X-RATED AUSSIE TEENS EXPOSED!

100% AUSSIE

#1442
OCT 30, 2017
$5.50 NZ $5.99

the Picture

OZ'S #1 STRIPPER!

ASHTON'S FIT AS F%@K!

UTE BEAUTY!

Mud, sweat and beers at the Deni Ute Muster

UNRESTRICTED
M (Mature)
NOT RECOMMENDED FOR READERS UNDER 15 YEARS

9 313006 001843 22

UNCENSORED ISIS JOKES!

18 gags about terrorist bastards

BRITAIN'S BEST BUM!

See Daisy's superior posterior

FEATURED ESCORT

MEET LOCAL GIRLS NOW

LACEY DIAMOND

Australian | VIC

Age: 29
Height: 168cm
Dress Size: 6
Body Type: Petite
Contact: 0412913935
Email: booking@laceydiamond.com
Twitter: http://twitter.com/darthlaceyxxx

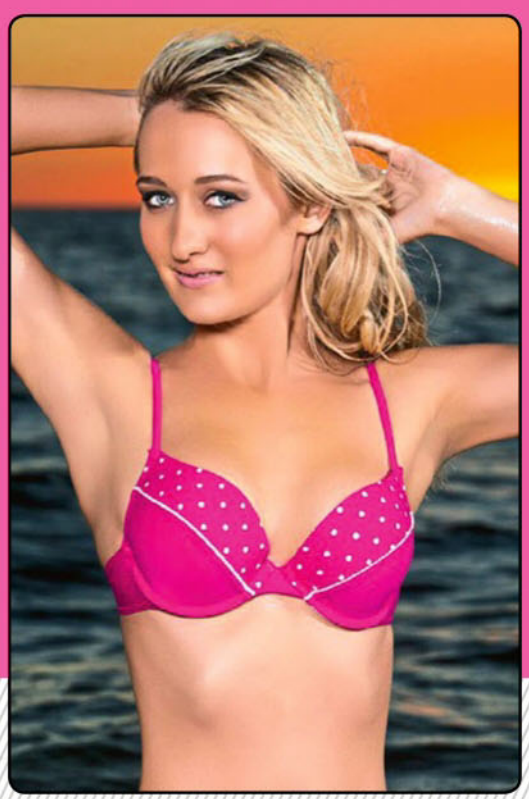

To advertise in this section please call Pat Campbell 0411 269 959

HISS OFF, MATE!

Slippery serpent goes door-to-door in Perth

WE ALL know our deadly, baby-killing wildlife is the envy of the free world, but dead set, it's getting out of hand.

Getting turned into croc shit for swimming in an NT billabong or being inhaled by a white pointer because you were dumb enough to step into its ocean, that's OK.

Serves ya fucken right. And it culls a few dummys out of the herd.

But when the pricks of things started bangin' on ya door demanding a cheese toastie and one of ya beers, it's a bit over the top.

A family in the suburbs of Perth were hassled by this two-metre brown snake the other day, with the scaly cunt rearing up to bash on their screen door.

It hung around for ages trying to come in for a neighbourly chat, but they sensibly told the reptilian bastard to fuck off, otherwise they'd sic their giant pet funnel-web spider onto it.

They were a bit freaked out, as you would be, but could've been worse – it could've been a Mormon.

Picture

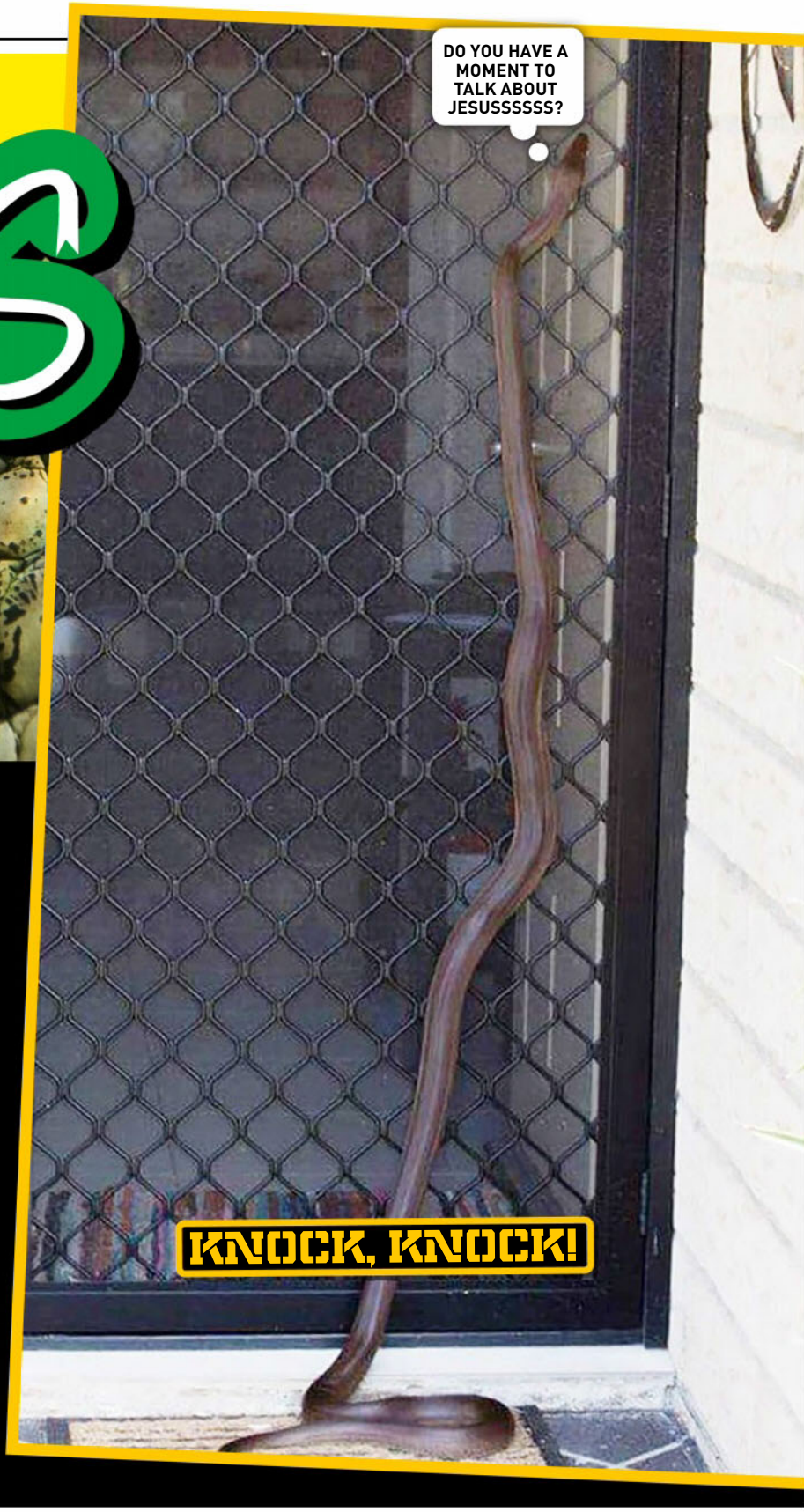

REGULARS

8 NEWS FLASH! **22** YOU'RE JOKING **24** READERS' WORLD **26** SICK PICS **30** TRINITY **32** GET UP YA SOOK **33** PIN-UP **40** MADE IN OZ GIRL **44** SPOT THE DIFFERENCE **46** CHEEKYCROSS **50** AUSSIE SLANG **51** PIG DOG **52** MY BEST FUCK **54** INTERNUTTERS **55** HOME GIRLS **70** GO FACT YOURSELF

CONTACT US

WRITE TO The Picture, PO Box 4088, Sydney, NSW 2000
EMAIL picture@bauer-media.com.au
CALL (02) 9288 9686
facebook.com/picturemagazine
@ThePictureMungo
Cover photo Natalie V

saintedeus/reddit

She's NATUR

Stella Cox was born for porn

THEY say to have a successful and happy career you should take your hobby and turn it into your life-long passion.

Pom porn star Stella Cox realised that early on in her life, and set about turning her natural enthusiasm for ROOTING LIKE A RABBIT into a very lucrative career doing just that in front of the camera.

"Basically I started filming myself," she burbles MOISTLY. "I used to watch porn, and I'd be thinking 'why don't I do that?' I had lots of partners because I was so curious and I wanted to explore.

"I would go out and meet guys and I ask them to film me when I was doing

a
AL
1, 2, 3...
STELL-AAA!

stuff to them. I put the videos online, people watched them quite a lot, then some companies in England asked me to shoot for them, so I thought I'd try it. Two years later, I'm here. I like being watched, it's a turn on for me."

And you can take it from us that it's not too shabby for those watching, Stella. How is it to be living the dream?"

"I love everything about porn. The money is great, I'm not going to lie. And I genuinely have fun on set. I love having sex with different partners, so I guess porn is the right job for me."

You must've had a great careers advisor at school!

But, as Stella told us when she was a holidaying guest spunk in *100% Home Girls* a while back, the porn biz ain't all multiple orgasms and long lunches.

"Being a professional porn actress is a job like any other – you still have to turn up on time and work hard. Of course, you get to have hot sex all day, so I guess that is my reward."

Alright for some. We get instant coffee and biscuits. ■ Picture

"I GUESS PORN'S THE RIGHT JOB F

She's a
NATURAL
OR ME"

News Flash

ADOLF'S UNDIES

AN ANONYMOUS history buff has bought a pair of Adolf Hitler's undies for A$8400. Bill Panagopoulos, owner of Alexander Historical Auctions in Maryland, USA, said: "We've sold underwear belonging to Eva Braun before, but never any belonging to Hitler. I think this is the first pair to come to market." The 100cm-waist boxers monogrammed with 'AH', came from the family who owned a hotel where Addo stayed in 1938. And guess what? No skiddies!

SPUDCOCK

THE growing prejudice against men was shown perfectly by what happened to this cock-shaped sweet potato in a Darwin supermarket. Spurned by shoppers, it was still there in the spud bin at closing time, a victim of its own rampant masculinity. Shopper Ally Hobbs reckoned: "It was starting to go off, it was a bit shrivelled at the end," she said. "It just didn't look very appetising." Meanwhile, the vagina-shaped figs sold like hotcakes. Anti-male prejudice, pure and simple. We're gunna form a protest group.

#305 WE DREW A COCK ON IT

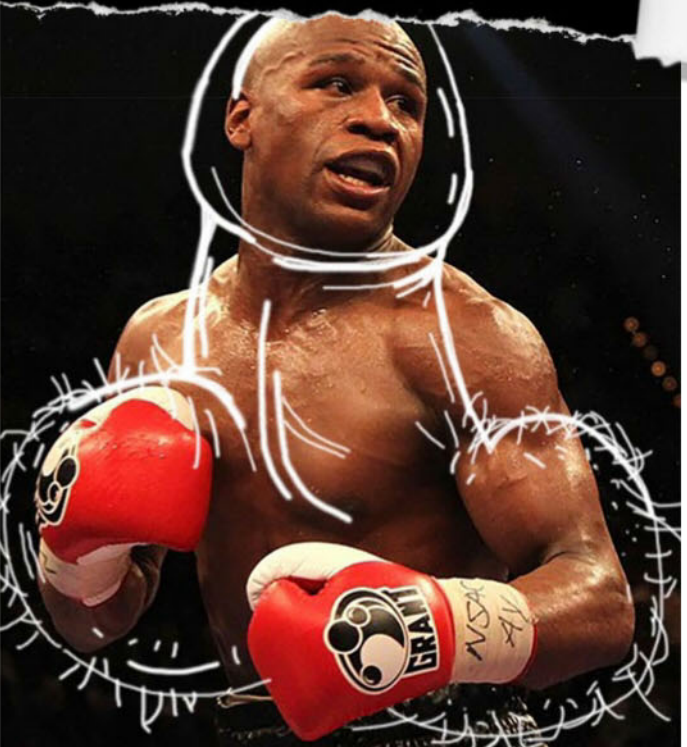

A DONKEY ATE MY CAR

THIS will be a hard one to explain to the insurance company. German bloke Markus Zahn had parked his bright orange $400,000 McLaren 650S Spider next to a paddock when a donkey wandered over, leaned through the fence and started munching on the carbon fibre skirting. Markus was more sad than angry. "The donkey probably thought the car was a carrot on wheels. I'm not mad at him," he said. "I looked into the rear-view mirror and suddenly saw a pair of fluffy ears. And then I heard a strange sound of a donkey gnawing at my fender." The arsehole of an ass did about $45,000 of damage.

MAKIN' BACON

THESE mighty porkers should ensure that no child will go to bed without a bacon sanger in the future. They may look like 'roided up gym junkies, but the pumped piggies were bred this way in South Korea using gene-splicing technology. Jin-Soo Kim, one of the team of scientists involved, said: "We could do this through breeding, but then it would take decades." The pigs have a much higher muscle to fat ratio, and Kim and his mates – oddly, all of them also called Kim – hope to flog them around the world to boost meat production.

DICK-TASTIC!

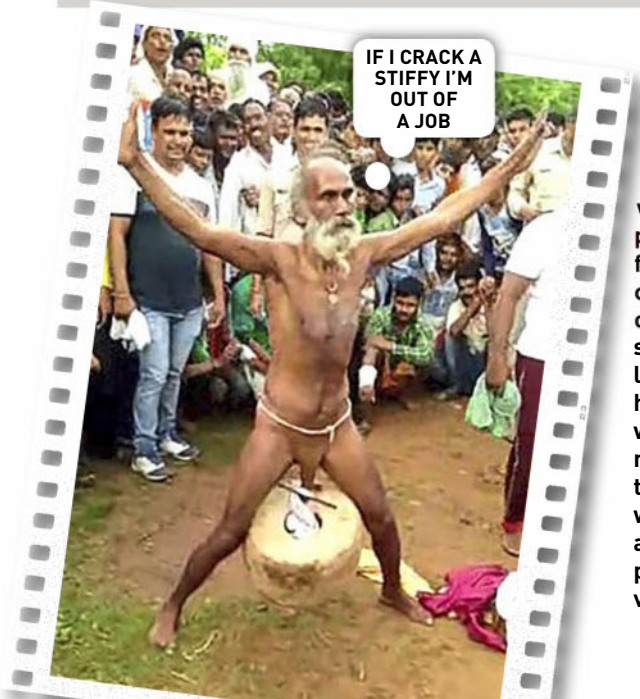

IT'S a bit eye-watering to watch, but this Indian sadhu, or holy nutter, can lift a 70kg block of stone with his COCK. He performs at local fairs, always pulling a crowd when he whips out his mighty schlong and starts lifting shit. We dunno how to get in touch with him, but we reckon he'd be handy to have around if you were moving house and needed an extra pair of hands, or a very STRONG DICK.

KOALA CAR-JACK

WE DUNNO whether this koala was actually trying to pull a car-jacking, or had just developed a keen interest in disc brake mechanics, either way it all came unstuck. While it was nosing around, the car's owner returned and drove for 20km before hearing a whimpering sound and found the fluffball hanging inside the wheel arch. Jane Brister, of Fauna Rescue, said: "She was crying. I could smell her burnt fur. It must've been hot in there."

CRAZY ABOU Da

Daisy Taylor shows us her cheeky side!

YA CAN'T beat a top bottom, and Pom model Daisy Taylor has one of the best in the business.

Not just according to us, either – Daisy's dandy derriere was voted as Britain's Best Bum by no lesser authority than the readers of ZOO magazine, which is almost as good as getting a knighthood.

So it's not that we don't love her cracking 32DD norks, or her enticing "come root me" smile, but

MORE BEAUT GLUTES!

BRITAIN'S
BEST BUM

the girl got back, so we decided to stay ON MESSAGE when we spoke to her recently.

So, Daisy, Britain's Best Bum, eh – what's your secret?

"Lots of moisturising, always using the stairs not the lift, and a lot of dancing."

Do your boobs get jealous of all the attention your arse receives?

"My boobs are currently not jealous as they're a good size at the moment! I've been eating a lot."

Being a recognised bum celebrity, do you constantly check out other girls' bums? And who's is your favourite?

"I am obsessed with other girls'

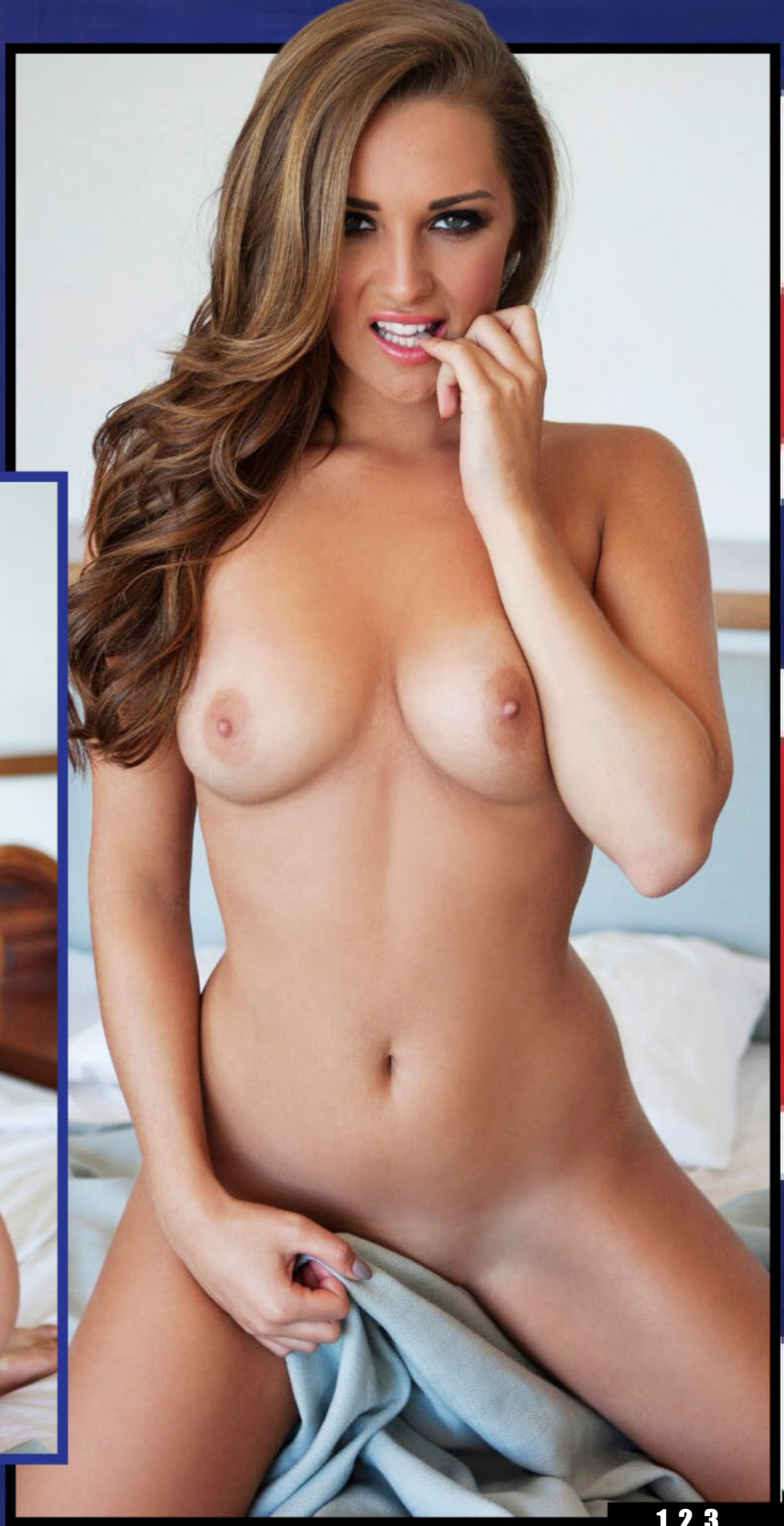

1, 2, 3... STELL-AAA!

"MY BOOBS AREN'T JEALOUS"

BRITAIN'S BEST BUM

bums! And J-lo is up there with my faves."

OK, undies – granny bloomers, little white panties or a sparkly G-banger?

"I would say none at all."

Hooray! We were hoping you'd say that! What do ya reckon of celebrities like Nicki Minaj who get arse implants?

"Each to their own, as long as it still feels good."

Are you up for a spanking?

"A light spanking is okay, but I don't like groping."

Duly noted. Soon your arse will be in danger of being frozen off in the English winter – have you ever thought about visiting Australia to warm it up?

"Defo! Look out for me next year!"

We sure will. And bring your arse with ya! Picture

KIAMA, NSW

CHARLIE #1398 HOMIE

GLUTE-FUL

PERTH, WA

KRISTY#1434 PIN UP

ARSEMAZING!

BONDI, NSW

HEIDI 100% HOME GIRLS

BUMLICIOUS!

CHEEKY AUSSIES!

SYDNEY, NSW

MELISSA #1423 HOMIE

INCREDIBOT!

PERTH, WA

TAYLOR JANE #1438 PIN UP

BUTTTASTIC!

MUD SWEAT & B

Champions go hard at the Deni ute

CAN-DO!

Every night he prays to the Lord above to give him a bigger mouth.

AFTER your dog and your missus, your ute is a your best mate.

So it's not a YOOOOJ surprise that 20,000 followers of the Holy Church of the Sacred Utility Vehicle of Our Lord Jesus H. Christ rocked up to the 2017 Deniliquin Ute Muster to commune with other true believers and have a few cans.

Now in its 19th big year, the Deni ute muster attacts the most fanatical of worshippers, and many started the day with a quite prayer and the taking of the holy sacrament of Bundaberg.

Things tended to get messy from there. Whether it was drinking out of a limb-deficient mate's sweaty false leg, doing beer-bongs naked in a mud puddle, or chucking brown-eyes at the congregation, you couldn't accuse the Deni crowd of not putting in.

Sure, there were bands, circlework displays, show 'n' shines and all the rest, but when you get right down to it, it's the real party animals making complete rum pigs of themselves in the carpark for two days straight that give Deni its true religious fervor. Picture

More flags than Carlton and Essendon combined!

Red Bull

BEERS

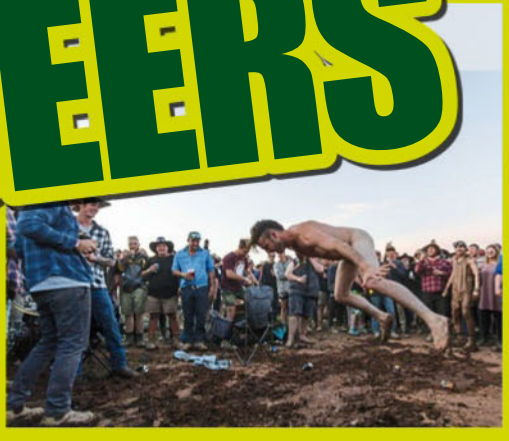

DANCIN' FOOL!

YOUNG

Teen spunks are the hope of the future

CHARLOTTE

PAYNEHAM, SA 19

Well, we SAY she's from South Oz, 'cos that's where she was hangin' when we spoke to her, but Charlie's real home turf is Brazil. *So will you be getting ya gear off for a mag when ya back home?* "No, never, it's my travel secret." Oh. OK.

GUNS

THESE members of the younger generation give us great hope, readers. With their shiny eyes, perky tits and and beaut smoos, these teenage spunks are marching towards a brighter new tomorrow, and us lucky blokes get to scope out their cute arses as they go.

Forget the generation gap – when we share with them such timeless values as a deep, abiding love of nudity, rooting and partying like drunk bears, how could we NOT see eye to eye?

Nah, we've seen the future, and it's young, spunky and NUDE. Picture

MALIN

GOLD COAST, QLD 19

Malin reckons she'd love to tear off a root at one of Oz's major tourist attraction. "I would love to have sex at the Sydney Opera House," she blabs. "I have already had sex at the beach. Sand went everywhere!"

YOUNG GUNS

JULY

SUBIACO, WA **19**

Like many happy-go-lucky youngsters, this salty sandgroper is a big fan of the spontaneous, spur-of-the-moment root. "I love it when I'm not expecting sex but it just happens. If it's pre-planned it takes all the fun out of it."

JASMIN

CAIRNS, QLD 18

She loves skinny-dipping in random swimming pools for the delight and entertainment of others. "I am always that friend who ends up putting on a show for the guys. I'm new to this, but posing nude makes me feel more confident."

HOLLY

ALBANY CREEK, QLD 19

An ex-stripper, Holly's career highlight was giving a lap-dance to a couple of girls. "Then I ended up fucking the pair of them in the toilets. Luckily it was a spacious cubicle. The hardest part was keeping them quiet."

You're Joking

Q. WHY DO DOGS LICK THEIR OWN COCKS?
A. THEY CAN'T MAKE A FIST.

MOB, PENRITH, NSW

I WAS at the pub last night and saw a fat chick dancing on a table. I said to her, "Nice legs!"

The girl giggled and said with a smile, "Do you really think so?"

"Shit yeah!" I replied. "Most tables would have collapsed by now."

A.D., DUMPY CREEK, QLD

TWO deer walk out of a gay bar together. One turns to the other and says, "I can't believe I just blew 30 bucks in there."

MAL, BLACKTOWN, NSW

A KID is sitting on a park bench eating his third chocolate bar. A man sitting next to him looks over and says, "Eating that many chocolate bars is bad for you."

The boy looks over and says, "My great grandfather lived to be one hundred and five."

The man replies, "And did he eat that much chocolate?"

"No," says the boy. "He minded his own fucking business."

N.D., MUDGEE, NSW

I ASKED a prostitute, "How much for a hand job?"

"Fifty dollars," she replied. "Do you want one, darling?"

I said, "No, I just wanted to know how much money I'm saving when I do it myself."

TUGGER, MELBOURNE, VIC

Getty

JOKE OF THE WEEK WINS $100

A BLOKE was leaving a store when he noticed an unusual funeral procession heading to the nearby cemetery. A black hearse was followed by a second black hearse about 20 metres behind the first one. Behind the second hearse was a solitary man walking a dog on a leash. Behind him were about 200 men walking in single file, heads bowed.

The bloke was intrigued. He went up to the man with the dog and said: "I am sorry for your loss, and this may be a bad time to disturb you, but I've never seen a funeral like this. Whose funeral is it?"

"My wife's," the man replied

"What happened to her?"

"She yelled at me and my dog attacked and killed her."

The first bloke inquired further, "But who is in the second hearse?"

"My mother-in-law. She came to help my wife and the dog turned on her and killed her as well."

There was a moment of solemn silence between the two men.

Then the first bloke asked, "Can I borrow the dog?"

The man with the dog replied, "Join the queue."

GINGE, HOBART, TAS

Q. WHAT DOES AMERICAN BEER AND SEX IN A CANOE HAVE IN COMMON?
A. THEY ARE BOTH FUCKING CLOSE TO WATER.

JAMES, HIGHBURY, WA

TWO blokes are caught smoking a joint in the middle of a park. They're both arrested and taken to the cop shop, where the sergeant advises them they're entitled to one call.

A short while later, a man arrives at the station and asks for them by name. The sergeant says, "I assume you're their lawyer?"

"God no!" replies the man. "I'm here to deliver the pizzas!"

MICK, VIA EMAIL

Q. WHAT HAS ONE HUNDRED BALLS AND SCREWS OLD LADIES?
A. BINGO.

V.J., CASTLEMAINE, VIC

A BURGLAR was knocking over a house in the dark when he heard a voice say, "Jesus is watching you."

He switched on his torch and pointed it around the room, but saw nothing.

He turned off the torch and carried on. He was unhooking the plasma TV when again he heard, "Jesus is watching you."

He switched his torch on again, looked around and this time noticed a bird cage in the corner with a parrot inside.

"Did you speak to me just now?" asked the burglar.

"Yes, I did," said the parrot.

"Why did you say 'Jesus is watching you'?" asked the buglar.

"To warn you," replied the parrot.

By this time, the burglar was over his fright. "What's your name?" he asked.

"Moses," the parrot said. "Ha!" laughed the burglar. "Who would name their parrot Moses?"

The parrot replied, "The same people who would name their pit bull Jesus."

D.M., SUTHERLAND, NSW

QUOTE OF THE WEEK

"MILK IS FOR BABIES. WHEN YOU GROW UP, YOU HAVE TO DRINK BEER."

ARNOLD SCHWARZENEGGER

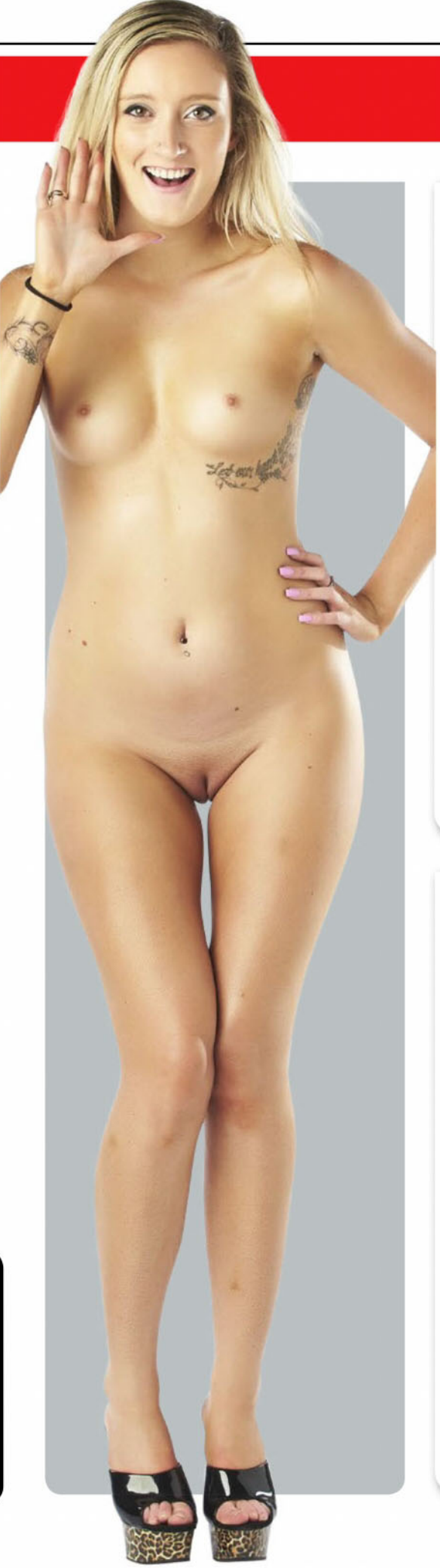

Got a grouse joke? Post it or email it to picture@bauer-media.com.au and we'll send you $20 if we publish your jape. PLUS Joke of the Week gets a YOOJ $100!

THE PROFESSIONAL

FUN-LOVING AMERICAN COMIC **ARTIE LANGE**

"I've never been swimming, and that's because it's never been more than half an hour since I last ate."

"DON'T DO DRUGS TO BE COOL, DO 'EM BECAUSE YOU HATE YOURSELF."

"I'm the type of guy where one thing leads to another and eventually it gets awful. If I put a $5 bet on a roulette table tonight at 10 o'clock, by tomorrow at noon I would be running guns to Cuba."

"IF MIKE TYSON WAS THE VOICE OF YOUR GPS, WOULD YOU EVER NOT USE IT?"

"I did drugs wrong. I'm the only guy who ever got fat on cocaine. I went to rehab for coke, and a black guy came up to me and said, 'Man, what are you pouring that shit on, cheeseburgers?'"

"HUGS ARE GREAT, BUT BETTER THAN DRUGS? COME ON. LET ME PUT IT TO YOU THIS WAY: I NEVER DROVE TO HARLEM AT 4 A.M. TO GET SOMEBODY TO HUG ME."

"The only reason I can't recommend heroin to kids is because the effects wear off."

THE JOKE'S ON YOU

THIS WEEK: **VEGANS**

Q. WHY DO VEGANS GIVE GOOD HEAD?
A. 'COS THEY'RE USED TO EATING NUTS.

A vegetarian has a carrot sticking out of one ear, celery out of the other, and a mushroom up his nose. He goes to the doctor and asks him what's wrong. The doctor tells him, "Well, for one thing, you're not eating right."

Q. HAVE YOU HEARD ABOUT THE VEGAN CANNIBAL?
A. HE WENT TO A HOSPITAL AND ATE ALL THE VEGETABLES.

My wife refuses to eat meat because she feels it's cruel to animals, which, interestingly enough, is the same reason I don't eat vegetables.

I'M ON A VEGAN DIET – AND THEY TASTE GREAT!

Is a rivalry between two vegans still called a beef?

Q. HOW DO YOU KNOW IF SOMEONE IS VEGAN?
A. DON'T WORRY, THEY'LL FUCKEN TELL YOU.

Readers' World

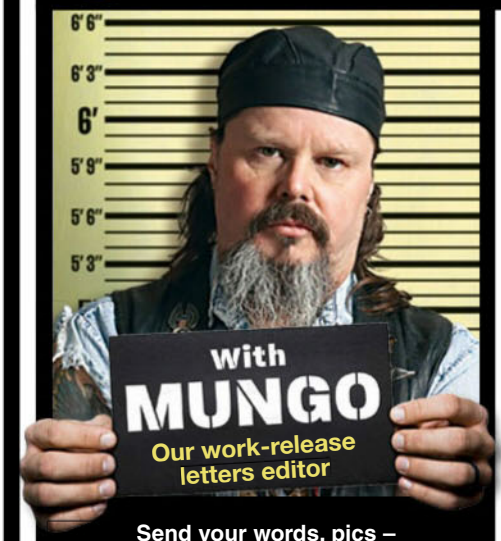

Send your words, pics – WHATEVER – to Mungo at Readers' World c/o THE PICTURE, PO Box 4088, Sydney, NSW 2000, or email the big fella at mungo@bauer-media.com.au

MUNGO'S ON TWITTER

That's right, I'm tweeting me heart out for the people. None of that what-I-had-for-brekky or I-just-done-a-big-poo stuff, just my usual classy shit. It's at:

https://twitter.com/ThePictureMungo

A CHANGED MAN

HERE's a puzzle for ya, Mungo – how come my missus used to think me being pissed and dancing with me jocks on me head at parties was so funny when we first met, but now we're married it shits her and all she does is tell me to grow up?

L.M., ORANGE, NSW

MUNGO SAYS: The theory goes like this – a bloke sees a chick he likes and thinks, "What a cracker, I'll marry her and hope she never changes." Whereas a chick meets a bloke and thinks, "He's a spunk, but I'll have to whip him into shape when we're married." Different approaches. Drop the jocks on the head thing, but.

READ ALL ABOUT IT

MUNGO, what's the go with chicks getting half a page of writing tattooed on their rib cages, or down their arms or legs? I sort of get the unicorns and dolphins with rainbows and the occasional tiger's head, but if I wanted to read I'd pick up a book. I just wonder why they do it, that's all.

G.H., MOLLYMOOK, NSW

MUNGO SAYS: Fucked if I know. Why do women do anything? It's all a mystery to me. It does get a bit annoying if you've been rooting one of these tattooed chicks and get caught up reading their ribs while they're asleep, and you can't finish because they won't roll over. That way you never know how it ends.

LADIES FIRST

MUNGO, I'm constantly being been told I'm a member of something called the patriarchy, and I oppress women. Which is news to me. I don't remember joining anything, and on the whole I'm pretty nice to women, but apparently now I'm a cunt. How did that happen?

M.L., COBURG, VIC

MUNGO SAYS: Dunno mate, Maybe you've been oppressing them without knowing. Just apologise and back away slowly, avoiding eye contact, then make a bolt for the pub. The brothers will be waiting. You'll be safe there.

MUNGO WANTS TO KNOW...

Any other special interests you'd like to see explored in the pages of THE PICTURE? Chicks in mud? Naked hitch-hikers? Drop us as a line and we'll get on it

LETTER OF THE WEEK
WINS $200

EVERY LETTER PRINTED WINS $50

LETTER WITH A PICTURE WINS $100

THE NIPS ARE GETTING BIGGER

MUNGO, as you know there are boob men, leg men, arse men, etc. Well, I'm a nipple man. I love nipples of all shapes and sizes. I was wondering if in a future issue of THE PICTURE you might explore the wonderful world of nipples and all the different types – bricky's thumb, mossie bite, puppy's nose, etc. I'm sure heaps of readers would love it.

AL, BEAUDESERT, QLD

MUNGO SAYS: Yep, that's worth of a few pages. I love chick's nips, too, and I never get sick of playing with them. They could only be nicer if beer came out of them. But you never know, with the advances in science lately...

A FRIEND IN NEED

HEY mate, how's it going? It's your old mate Bob, we used to catch up to share a schooner or two in Camden… remember? Just a little thing, mate, the last time we caught up something important came up you had to attend to pronto. You were on the hoof and asked me if you could borrow my car. No probs of course, anything for a mate. I gave you my keys and off you went, saying you'd "be right back." Mate, that was 1986. Reckon you could bring my rig back please, cobber?

BOB, MARYBOROUGH, VIC

MUNGO SAYS: Oh yeah... Bob... MAAATE! Sorry about that. Something came up. I won't bore you with the details, but there was this bloke, see, and a horse race, and long story short, we got a good price for your crate and if that horse had been a little quicker we'd all be millionaires now. But it didn't, so...

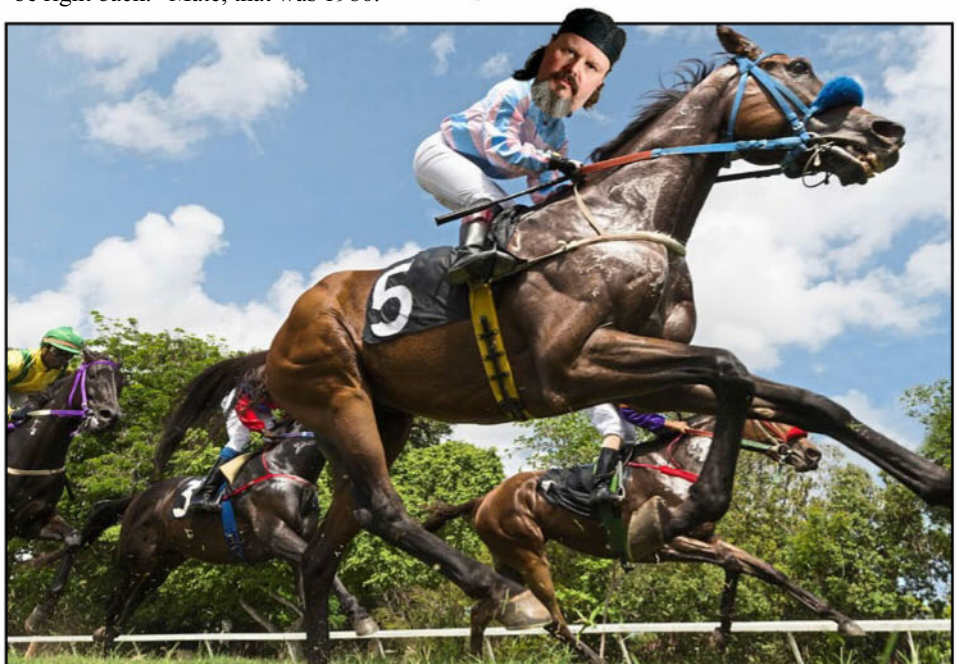

the Picture

This week's question:
Who should have done the half-time entertainment at the footy this year?

Editor
James Cooney
Trinity
Senior writer
Roger Crosthwaite
Ashton Avenue
Writer
Thomas Oakley-Newell
RuPaul
Editorial coordinator
Emily Rattenbury
Homer Simpson
Art director
Tony Halpin
Reg Reagan
Photo editor
Kristi Bartlett
Me
National Sales Manager
Pat Campbell
(02) 9282 8369
pcampbell@bauer-media.com.au

Publisher Andrew Stedwell
Designer in Chief Tony Halpin
Production Controller James Cooney
Chief Executive Officer Paul Dykzeul

Published by Bauer Media Group
ABN 18 053 273 546, 54-58 Park Street, Sydney, NSW 2000. ©2017. All rights reserved. The trademark THE PICTURE is the property of Bauer Consumer Media Limited and is used under licence.

Printed by PMP Print Pty Ltd
ABN 76 051 706 499, 31-37 Heathcote Rd, Moorebank, NSW 2170.

Head office
Level 11, 54 Park St Street, Sydney. Postal address: GPO Box 5201, Sydney, NSW 2001. Phone (02) 9288 9686. Fax (02) 9288 9151. Melbourne: 102-108 Toorak Road, South Yarra, Vic 3141. Phone (03) 9823 6333. Fax (03) 9823 6300. Email picture@bauer-media.com.au. Distributed by Network Services, 54 Park Street, Sydney, NSW 2000. Phone (02) 9282 8777. *Recommended retail price.

THE PICTURE accepts no responsibility for loss or damage of freelance contributions.

ISSN 1033-3258

WAVE BYE-BYE

DON'T let anyone tell you surfing's hard. It's as easy as falling off a four-story building. And then having the building fall on top of you. Piece of piss. Hawaiian surfer Tom Dosland got the feel for it in a big way during the long, scary seconds of this epic wipe-out at Maui's Jaws break. "I was free-falling for a while. It felt like I jumped off a cliff," he jibbered afterwards. "That's when my leash stretched out all the way and flipped me over head-first. From there, I hit the face and it was just a brutal beating, like I was in a car crash." It had all seemed so beaut just moments before when he'd spotted this likely-looking wave coming up behind him. "It looked like a sea monster rising out of the ocean when it came my way. But I was going, no matter what. So I flipped around and started paddling to get into it." Seconds later he was snorting sand off the sea bottom with the mother of all wedgies. But Tom sees the upside of nearly getting slaughtered by a giant killer wave. "It kind of gives you some more confidence, you know?" Erm... nah.

IT'S FUN TO STAY AT THE YMCA!
FUCKEN SHOW-OFF!

GET FUC

I went to an ISIS birthday party once. The musical chairs were a bit slow but fuck me pass-the-parcel was quick.

Q. IF ISIS STARTED A WAR WITH NORTH KOREA, WHO WOULD WIN?
A. THE REST OF THE WORLD.

"I'm not worried about Islamic suicide bombers, they can only do it once. Now a Hindu suicide bomber, that's more of a threat." – Jimmy Carr

Q. WHAT DO YOU CALL AN ISIS STRIPPER?
A. YOUSEEN MEMUFF.

Can't afford a visit to the doctor? Just visit the airport. You'll get a free x-ray and if you're a woman possibly a free breast exam during your pat down. Plus, if you mention ISIS, you'll get a free colonoscopy.

Q. WHAT DO YOU CALL A BUILDING FULL OF ISIS CUNTS?
A. PRISON.

There's a new drink called The Bin Laden. It's just two shots and a little splash of water.

Q. WHAT DID ONE FEMALE TERRORIST SAY TO THE OTHER?
A. DOES MY BOMB LOOK BIG IN THIS?

When terrorists feed their kids, do they say "open wide" while moving the food through the air making airplane noises? Or do they just smash it into their faces?

Q. WHAT'S THE DIFFERENCE BETWEEN A WOMAN AND A TERRORIST?
A. YOU CAN NEGOTIATE WITH A TERRORIST.

"Police are warning people to be on the lookout for suicide bombers over Christmas who are set to unleash a wave of terror with a new alphabet bomb. If one of those fuckers goes off it could spell disaster." – Tim Vine

"That Boston Marathon was scary, because I love Boston. I love the people there, but that was probably the most frightening sadistic terrorist attack ever. Just think about it – 26 miles. People jogging for 26 miles, their knees and feet are killing them. You've been training for a year, you finally get to the finish line and somebody yells, 'RUN!'" – *Chris Rock*

Jokes about dumb bastards who blow themselves up

KED ISIS! #2

"72 virgins you get. My arse! What are you going to do with 72 virgins? You've just blown your balls off!" – *Billy Connolly*

How come I can't get mobile reception in my home, yet a terrorist can upload his vids from a cave in Afghanistan?

Q. DID YOU HEAR ABOUT THE WINNER OF THE ISIS BEAUTY CONTEST?
A. ME NEITHER.

ISIS have their own version of a Cyndi Lauper song and called it *Girls Just Want To Have Fundamentalism*.

Q. WHY DO PIGEONS FLY UPSIDE DOWN OVER ISIS CAMPS?
A. THERE'S NOTHING WORTH SHITTING ON.

"In an interview, Kim Cattrall said there could be another *Sex And The City* movie. An hour later, ISIS surrendered, saying, "There's only so much we can take." – Conan O'Brien

Talking Dirty WITH TRINITY

COMPARE THE PAIR

HI TRINITY, I was watching some porn the other day and I noticed how big the bloke's balls were. Mine look like a pair of M&Ms next to his cojones. My question is – is there a way I can make my balls bigger? Or do chicks care about nut size?

PRICKLES, NOORONG, NSW

TRINITY SAYS: ***Nah mate, don't stress, you've got nuttin' to worry about. Ball size isn't important. I've seen loads of porn dudes with fuck-all balls. As long as your cock's in good working order, that's all that matters.***

BUM JOB

MY boyfriend is a massive arse man. What are some sexy arse foreplay I can do to get him turned on? I've given him lap dances, but I'm not sure what else to do.

ALLIE, BRISBANE, QLD

TRINITY SAYS: ***TOYS! TOYS! TOYS! There are hundreds of epic anal stimulators on the market that are super sexy and not too expensive either. Butt plugs, anal beads, remote control eggs, DP dildos etc. You should do a massive play session right in front of him and only let him join in at the end – he'll love it!***

YOUNG AT HEART

OI TRIN, I'm a single 66-year-old bloke who just signed up to a dating website. I didn't have any recent pics of me, so I chucked one up from when I was in my mid-thirties where I look a whole lot skinnier and less grey than I am now. I began chatting to a lovely 32-year-old Ukrainian lady, who, after a few chats, says she's madly in love with me. Now I'm worried she's expecting the young fella in my pic and not me. Should I tell her? Or let it play out for a little longer?

E.R., CANNON CREEK, QLD

TRINITY SAYS: ***Are you getting retarded in your old age or have you always been this stupid? Mate, that's FALSE ADVERTISING. Imagine if some 87-year-old Asian rocks up, wouldn't you be pissed off! You're expecting***

Velvet Cream Imagery, Krusty B

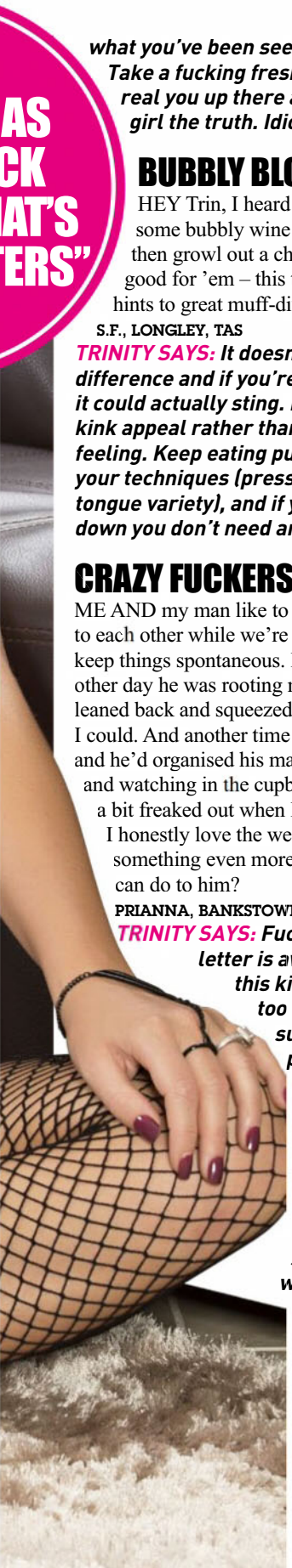

AS CK AT'S TERS"

what you've been seeing and so is she. Take a fucking fresh selfie, put the real you up there and tell the poor girl the truth. Idiot!

BUBBLY BLOWHOLE

HEY Trin, I heard that if you get some bubbly wine in your mouth then growl out a chick, it feels heaps good for 'em – this true? Any other hints to great muff-diving?

S.F., LONGLEY, TAS

TRINITY SAYS: *It doesn't make much difference and if you're not careful it could actually sting. It's more the kink appeal rather than the actual feeling. Keep eating pussy, but know your techniques (pressure, timing and tongue variety), and if you've got that down you don't need anything else.*

CRAZY FUCKERS

ME AND my man like to do fucked up stuff to each other while we're having sex to keep things spontaneous. For example, the other day he was rooting me doggy and I leaned back and squeezed his nuts as hard as I could. And another time we were rooting and he'd organised his mate to be hiding and watching in the cupboard. People seem a bit freaked out when I tell them, but I honestly love the weirdness. What's something even more fucked up that I can do to him?

PRIANNA, BANKSTOWN, NSW

TRINITY SAYS: *Fuck yes! This letter is awesome! I love this kinf of thing, too – randomness, surprises, pain, pleasure, voyeurism etc. Hit him with some games, like leave him clues around the house and make him do shit along the way, maybe even lead him to a secret location where you could be waiting with another girl for a threesome or something and then make him do all kinds of weird shit to you and her or vice versa.*

TRINITY'S CONFESSION

If you share sex videos, either online or with your friends, after you break-up with someone, you're a fucking low-life dog and you deserve to have your cock chopped off or your fanny sewn up. That's fucked.

SCRATCH 'N' SNIFF

MY BALLS are real itchy. Have I caught something?

VICTOR, MONA VALE, NSW

TRINITY SAYS: *Probably. Try taking a shower. Or scratch them – see if that helps. Or you could go to the doctor and ask him to scratch them for you.*

THAT SUCKS

I'VE been dating this chick for about six months and it was going alright, but the other day I saw a video of her on a porn site giving a guy gobbies. It was from before we were together and when I told her I saw it she said her ex must've posted it online. Then I said I was keen to make a sex tape too, but she said no way. Why is it OK for him but not me?

G.K., BORDERDALE, WA

TRINITY SAYS: *Mate, her ex clearly posted it without her permission. They made something private and he was a cunt and put it up. Surely you can respect that she doesn't want to do that again and possibly experience the same horror of you putting it up if you guys don't work out. Come on mate, think about it. Haven't you heard the saying 'once bitten, twice shy'?*

TRINITY WANTS TO HEAR FROM YOU!

Get up ya SOOK!

WHO:
A pesky camera man

WHERE:
Chengelsy Gorge, Kazakhstan

WHAT:
He got eagle-fucked!

OUCH FACTOR

78%

Bet he wishes he was covering the budgie wrestling.

SPORT is different all over the world. Here we kick a footie, wack a cricket ball, or maybe punch a Titleist down the fairway. Over in sunny Kazakhstan, they do it a bit weird.

By way of blowing the cobwebs out on a Saturday morning, instead of shouldering the clubs and playing 18, your average Kazakh grabs his hunting eagle and tries to scare up something furry and squealing for it to kill.

Eagle-hunting rates pretty highly in Kazakhstan, and sometimes even the press get along to see the action.

Which is where this bloke came unstuck. Something about him obviously annoyed the fuck out of this eagle, which came swooping down and attempted to peck him a new arsehole, like Alec Baldwin going after a pesky papparazo.

Or maybe the bonkers bird thought the bloke was a judge on the next series of *Kazakhstan's Got TALONS*! HA HA HA HA HA HA HA HA HA HA!

Either way, we bet it fucked up the bloke's nice jacket.

Anyway, we can't wait for the day when we play Kazakhstan in the opener of a five match, eagle-hunting test series at the MCG.

But for now, GET UP YA SOOK, or we'll feed ya to the crows. ■ Picture

DOUBLE TROUBLE

Ashton's a two-time Oz stripper-of-the-year winner!

Picture Pin-up

READ ABOUT HER RISE TO THE TOP!

“I LOVE DOING TRIPLE X LESBIAN DUO SHOWS”

THE mark of a true champion is someone who can back-up the hype of their first win and do it all again the next year.

Melbourne hottie Ashton Avenue has done just that. She was named Australia's best stripper for the second straight year at the 2017 Australian Adult Industry Awards.

She's still got a ways to go to outdo Winx or the Matildas, but we're starting to see the beginnings of a dynasty here. She granted us this 'SCLUSIVE interview to tell us how she made it to the top.

Hey Ashton, how the hell do ya feel being named as the best stripper in Oz for the second big year in a row?

"Well... grateful! I now have a big diamond butt-plug looking trophy on either side of my bed. Personally I think I'm a better topless waitress than a dancer, but it looks cool on my resume."

Do you have heaps of fun doing them raunchy X-rated shows?

"Ya huh! I light my pussy on fire and then spit water on it! But what I prefer to get booked for is an XXX lesbian duo show. I must

PIN-UP
ASHTON
#1442

DOUBLE TROUBLE

"I WANT A GUY TO DO ME SEVERAL TIMES A DAY"

have done something truly good in a past life to get paid to cover myself in oil and scissor another hot chick!"

Yeah, that sounds like a good day at the office. Which part of your body drives men most wild when you're dancing?

"My first strip club boss told me that men are either oral, anal or genital fixated, so I try and make sure I cover all three bases when I perform. Plus, as any good showgirl knows, eye contact is a must."

You must hear them all, but what's your favourite chat-up line?

"Ah, chat up lines! I actually heard a good one yesterday: 'Which is easier? You getting into those tight pants or me getting you out of them?'."

That's fucken brilliant! We're claiming that. After the fancy talkin' is over with, how do you like to roll when you ROLL?

"It's all good, I don't have any favourite position as such. But I have to cum. That's non-negotiable."

It's only fair. And what sort of bloke could be the one to do that for ya?

"Someone who can stimulate my mind, make me laugh, has the potential to develop an unhealthy obsession with going down on me, and will do me several times a day every which way."

Yep, that all sounds pretty reasonable. And where do ya like to do it best?

"I'm old-school. I like the bed, or in my morning shower if I can be bothered getting up. My body clock is pretty wack due to work."

Would you ever consider getting into professional porn?

"I'm more of a private home movies kinda girl." ■ Picture

MAD

AIRY ARTERY

And Sasha's chamber of secrets

PUBES seemed to have dropped off the radar the past couple years, but with a little help from HAIRY HOTTIES like 22-year-old Sasha we could be seeing a CURLY COMEBACK.

The Cairns local reckons more and more of her mates are sporting FISH-FUR than ever before.

"It just looks way more natural," explains the shaggy student. "Girls are sick of having to spend so much time maintaining down there, that we're deciding to just let it grow!"

What do blokes say when they peel off your knickers and cop a face full of fuzz?

"I've seen a few shocked faces! But overall, the reaction is very positive. I think it sets you apart from the rest of the girls my age who are mostly shaven."

MORE BELOW FRO!

"IT JUST LOOKS WAY MORE NATURAL!"

That and the fact you're VERY FUCKEN HOT. Have you had any lezbo experiences?

"Yes, I have, I'm actually bi-sexual. I even dated a girl for a little while and it was a lot of fun. She was a few years older than me and also had a big bush! She taught me a lot about being with other women. I also got a few pubes stuck between my teeth!"

Are you now a pro at GROWLING chicks out?

"I think I'm quite good, yeah. It's all about being in tune with how your partner is feeling, whether they're enjoying what you're doing and what bits you're touching to make them squirm!"

You'll have to tell us all your secrets. Are you coming back to blokes, or have you joined the VAGITARIANS full-time?

"I just like whoever I like! I can't help it. If I'm attracted to a guy, then I'm attracted to a guy."

Blokes are crossing their fingers everywhere. ■Picture

MADE IN OZ GIRL

Spot The Difference

2 DIFFERENCES

3 DIFFERENCES

4 DIFFERENCES

WIN $500

HOW TO* ENTER

TO BE in the running for the $500 prize, list the differences between the matched photos (eg, between pics A and B, C and D, and so on). THEN post your answers to at Spot the Difference #1442 C/O THE PICTURE, GPO Box 4088, Sydney, NSW, 2000; OR email to picture@bauer-media.com.au with SPOT THE DIFFERENCE #1442 in the subject line.

* Terms and conditions on page 48

Cheeky Cross

Australia's rudest crossword!

WIN $1000

WHEN YOU'VE FILLED IN THE CROSSWORD CORRECTLY, THE SHADED SQUARES, READING TOP TO BOTTOM, LEFT TO RIGHT, WILL REVEAL THE OWNER OF THE BREASTS.

ACROSS

1. I'd rather **LICK SPIT** than kiss her foul-tasting scarlet cosmetic (8).
5. Where the pollies live – it's really just Another Country Town! (1,1,1).
7. "Close the **DOOR, MARK** and see what develops in my blackened chamber," she whispered (8).
11. Little nasties you find in rockpools and genitalia (5).
12. A teasing nurse who gives you a **SPERM TEST** (9).
13. "If you want a spunk, my brother's daughter's **NICE," 'E** confided (5).
14. She's mighty meatie matey, but at least you can pay her **FEE BY** Visa! (5).
16. He's more shaggy on his rear than a silverback gorilla (7).
18. **CLASP** your lady friend while you hock your footy tickets for an inflated price (5).
22. Bodily fluid exchanged while kissing. My friend **VAL IS A** great exponent of this! (6).
24. What Archimedes yelled when he got excited in the bath (6).
25. Her **BRA LACKS PEP** after a flatterer thumped her between the shoulder blades (11).
26. I **TOOT AT** any girl with a skin design on her body (6).
27. The Japanese girl asked **HIS AGE** before showing him a good time (6).
30. There are two of them and I like the female one best (7).
32. She wore an Itsy ... Teeny Weeny Yellow Polka Dot Bikini (5).
33. **ED BIDES** his time with his casual doctor's manner (7).
34. Taking it up the arse! That's not normal, **U ANAL RUNT**! (9).
35. Bluey's an auburn-haired beauty that's more than a match for me! (7).
38. Got down on my knees to pray for deliverance (5).
39. Tut **TUT! LONG** lunches will give any greedy pig a huge gut! (7).
44. Tiny little fellas with big dicks - seven of them had fun with Snow White! (6).
46. **I'D A FAR** better time with the girl who wasn't scared of my tockley (6).
47. She was made to blush when **SAM'S BARE RED** bottom poked through the window (11).
48. He had **TALENT** as a shirt-lifter but he kept it in the closet (6).
49. "I love giving them to my patients up the rear," said the doctor. "It keeps **ME SANE**" (6).
52. **TOM IS** happy when she's not dry down below (5).
55. What do the most unintelligent girls do **BEST? MUD** wrestling, thankfully (7).
56. "**PST! GO** to the left a bit, and you'll find my tickly bit," she whispered (1-4).
58. **BRACE** yourself! Here comes Jock with his stiffy, hoping for a toss! (5).
59. Lady Gaga's the dirtiest little minx in the business, but she does have the **BEST CONES**! (9).
61. **LAY IT** on me fair and square! Am I likely to get a root in the land of Versace-clad women? (5).
62. The girl with three tits from the circus gave me her number. See, **WISHES DO** come true! (8).
63. A sexy swirl-pool will **SAP** your energy (3).
64. From the desperate ad in this newspaper column, she couldn't resist **RON'S PLEA** (8).

DOWN

2. Where I joined the mile-high club on my way to **NEPAL** (5).
3. Yummy - like a girl or a meal (5).
4. According to Rod, the first one is the deepest (3).
5. What 'a pair' of norks on that sexy Swedish maid (2,4).
6. **I'D RORT** the system just to get some hot and sweaty sex (6).
8. Her bum looked great on a donkey (3).
9. Sydney basketball team who put it up queens (5).

10. Musical drama where the fat lady dies with **A ROPE** or a dagger (5).
15. She **TRIFLED** with his affections, the dirty little prick-teaser! (7).
16. That girl with the chest spasm is so **CHIC. UP** her entrance is where I want to go (6).
17. "Will you **PROD ME**?" she asked as she frolicked round the room (6).
19. Any girl **IS CRUEL** if she grabs you by the short and ... (7).
20. Hard work while you're popping out a sprog (6).
21. Duchess of York or lead singer with The Black Eyed Peas – I know which one I prefer! (6).
23. The age of the fella in my daks (3).
28. Shaking all over with a dildo up her love tunnel (9).
29. How a hermaphrodite makes love - either way, it must be a **SEXUAL LAY**! (9).
31. He **USED TOP** Viagra and soon came like a fountain (7).
33. Having a boffing session at a formal dance? (7).
36. While **HE DARNS** his pants, she stiffens his todger (7).
37. She knew her best points, so wiggling her **ASS SET** him going (6).
40. How I came home from the club after the **ODD ALE** or ten! (6).
41. It's **TRUE, KY'S** the best jelly when these gobblers are at it (7).
42. "I bet you prefer me to the **DJ, BABE,**" he murmured as he poked her with his pointed pecker (6).
43. Pop it in and **REST IN** her welcoming loins (6).
45. Toss your bikini top across the **BAR** (3).
50. Spanks her because she's naughty – now that ... of trouble! (6).
51. Stuff **HER IN A** cupboard? I'm sure to do myself an injury (6).
53. Place where people have the most fun with their clothes off (2,3).
54. Some blokes are annoying beyond words, they stink like farts and they taste like ... (5).
56. When his girl **RINGS**, his face beams (5).
57. Don't come the raw ... with me, your parts smell like an unwashed crustacean! (5).
59. 'Oh no', here comes bloody Yoko again! (3).
60. Sounds like a girl from Bangkok might try some bondage? (3).

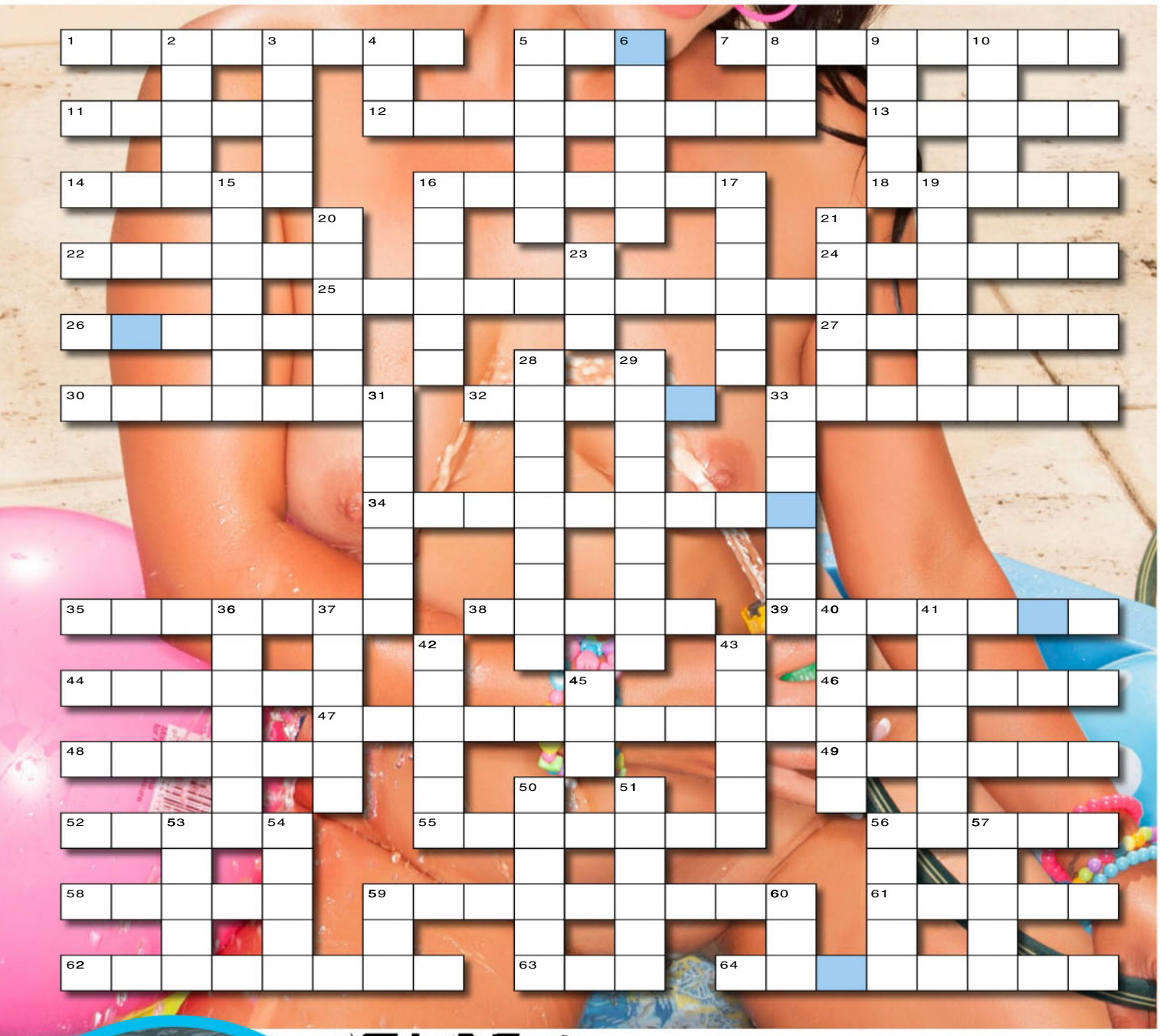

SEND IN TO WIN!

THE BOOBS BELONG TO...

NAME

ADDRESS

POSTCODE

Send the completed crossword to: **CHEEKYCROSS No. 1442, THE PICTURE, PO Box 430, Eastern Suburbs MC, NSW 2004** or you won't win anything.

Please see Privacy Notice on page 48. See page 48 for terms and conditions of entry. ☐ Do not provide information about me to any organisation not associated with this competition. Entries close November 13, 2017. Answers will appear in the December 25, 2017 issue and the winner's name will be published in the December 25, 2017 issue. Authorised under NSW Permit No. LTPM/15/01204.

Answers, Terms & Conditions

PRIVACY NOTICE

PRIVACY NOTICE This issue of THE PICTURE is published by Bauer Media Pty Ltd (Bauer). Bauer may use and disclose your information in accordance with our Privacy Policy, including to provide you with your requested products or services and to keep you informed of other Bauer publications, products, services and events. Our Privacy Policy is located at www.bauer-media.com.au/privacy/ It also sets out on how you can access or correct your personal information and lodge a complaint. Bauer may disclose your personal information offshore to its owners, joint venture partners, service providers and agents located throughout the world, including in New Zealand, USA, the Philippines and the European Union.

In addition, this issue may contain Reader Offers, being offers, competitions or surveys. Reader Offers may require you to provide personal information to enter or to take part. Personal information collected for Reader Offers may be disclosed by us to service providers assisting Bauer in the conduct of the Reader Offer and to other organisations providing special prizes or offers that are part of the Reader Offer. An opt-out choice is provided with a Reader Offer. Unless you exercise that opt-out choice, personal information collected for Reader Offers may also be disclosed by us to other organisations for use by them to inform you about other products, services or events or to give to other organisations that may use this information for this purpose.

If you require further information, please contact Bauer's Privacy Officer either by email at privacyofficer@bauer-media.com.au or mail at Privacy Officer Bauer Media Pty Ltd, 54 Park Street, Sydney NSW 2000.

THE PICTURE CHEEKY CROSS CONDITIONS OF ENTRY

1. Information on how to enter and prizes form part of these Conditions of Entry.
2. Entry is open to residents of Australia and New Zealand. Entrants under 18 years must have prior parental or legal guardian consent before entering. Employees of the Promoter and their immediate families and agencies associated with this promotion are ineligible to enter.
3. Promotion commences January 9, 2017 and final entries close last mail on February 6, 2017 ("Promotional Period"). The winner will be drawn at Bauer Media, 54 Park Street, Sydney, NSW 2000, on February 10, 2017 at 11.00am (AEST). All times expressed in these Terms and Conditions are in AEST or AEDST as applicable. The winner will be in writing within two (2) business days of the draw and his/her name will be published in THE PICTURE magazine on March 6, 2017.
4. To Enter, entrants must complete the Cheeky Cross crossword indicated on the Cheeky Cross page correctly, and provide the correct keyword from the puzzle and send the completed coupon to CHEEKY CROSS #1422, THE PICTURE, PO Box 430, Eastern Suburbs MC, NSW 2004.
5. Multiple entries permitted subject to each entry must be posted in a separate stamped envelope.
6. The judges' decision is final and binding on all who enter and no correspondence will be entered into.
7. The first (1) valid and correct entry drawn from all valid entries received will win $1000. Prize will be awarded in the form of a cheque made in favour of the winner. The prize is not transferable or exchangeable. Prize does not include any ancillary costs associated with redeeming this prize. These are the responsibility of the winner.
8. In the event that for any reason whatsoever the Winner does not take the prize at the time stipulated by the Promoter, then the prize will be forfeited by the Winner and cash will not be awarded in lieu of the prize.
9. In the event that a prize, or part of a prize, is unavailable, the Promoter reserves the right to substitute the prize or part of the prize in its discretion with an alternative prize or part of the prize to the same and equal recommended retail value and/or specification subject to any written directions from the various Lottery Departments.
10. The promoter is neither responsible nor liable for any late lost or misdirected mail (including but not limited to prizes).
11. The Promoter is not responsible nor liable for any prize damaged in transit in the delivery of their prize.
12. Printing and other quality control errors will not invalidate an otherwise valid prize claim. In the event of a query as to the validity of an entry, the judges will determine whether or not the entry is to be deemed valid, taking into consideration all mitigating circumstances and knowledge available to them at the time of the judging. No correspondence will be entered into.
13. In the event of unforeseen circumstances, war, terrorism, state of emergency or disaster (including but not limited to natural disaster)the Promoter reserves the right to subject to reference to all relevant state and territory rules and regulations, to cancel, terminate, modify or suspend the promotion.
14. If a medical circumstance in some way restricts your ability to enter the competition through the required mechanic, you are still eligible to enter however you must briefly state your circumstances upon entry.
15. If your entry is selected as a winning entry, validation of your circumstances/ the validity of your entry will be undertaken by the Promoter. Method of validation (without limitation) will be determined by the Promoter in its complete discretion. If the winning entry is deemed to be a winner, the winner will be notified as per the terms and conditions herein. In the event that the Promoter requests the entrant to sign any legal documents relating to the verification of their medical circumstance, the legal documents will take the form determined by the Promoter. It is a condition of accepting the prize the winner sign any such legal documentation.
16. The Promoter may conduct such further draws at the same place as the original draw and 1.00pm as are necessary on February 10, 2017 in order to distribute any prizes which remain unclaimed by that date subject to reference to all relevant state and territory authorities. The winner will be notified in writing within two days of the draw and will be published in Picture magazine on April 17, 2017.
17. Nothing in these Terms and Conditions limits, excludes or modifies or purports to limit, exclude or modify the statutory consumer guarantees as provided under the Competition and Consumer Act, as well as any other implied warranties under the ASIC Act or similar consumer protection laws in the State and Territories of Australia ("Non-Excludable Guarantees"). Except for any liability that cannot by law be excluded, including the Non-Excludable Guarantees, the Promoter (including its respective officers, employees and agents) excludes all liability (including negligence), for any personal injury; or any loss or damage (including loss of opportunity); whether direct, indirect, special or consequential, arising in any way out of the promotion.
18. Except for any liability that cannot by law be excluded, including the Non-Excludable Guarantees, the Promoter (including its respective officers, employees and agents) is not responsible for and excludes all liability (including negligence), for any personal injury; or any loss or damage (including loss of opportunity); whether direct, indirect, special or consequential, arising in any way out of: (a) any technical difficulties or equipment malfunction (whether or not under the Promoter's control); (b) any theft, unauthorised access or third party interference; (c) any entry or prize claim that is late, lost, altered, damaged or misdirected (whether or not after their receipt by the Promoter) due to any reason beyond the reasonable control of the Promoter; (d) any variation in prize value to that stated in these Terms and Conditions; (e) any tax liability incurred by a winner or entrant; or (f) use of the prize.
19. If this promotion is interfered with in any way or is not capable of being conducted as reasonably anticipated due to any reason beyond the reasonable control of the Promoter, the Promoter reserves the right, in its sole discretion, to the fullest extent permitted by law: (a) to disqualify any entrant; or (b) subject to any written directions from a regulatory authority, to modify, suspend, terminate or cancel the promotion, as appropriate.
20. The Promoter collects personal information in order to conduct the promotion and may, for this purpose, disclose such information to third parties, including but not limited to agents, contractors, service providers, prize suppliers and, as required, to Australian regulatory authorities. Entry is conditional on providing this information. The Promoter may, for an indefinite period, unless otherwise advised, use the information for promotional, marketing, publicity, research and profiling purposes, including sending electronic messages or telephoning the entrant. Entrants should direct any request to opt out, access, update or correct information to the Promoter. All entries become the property of the Promoter.
21. All entries become the property of the Promoter. The collection, use and disclosure of personal information provided in connection with this promotion is governed by the Privacy Notice (see Contents Page for location in this issue).
22. By entering this promotion, the entrant consents to receipt of any email regarding the promotion, and other emails which inform the entrant of the Promoter's other publications, products, services and events and to promote third party goods and services it may be interested in.
23. The Promoter is Bauer Media Limited (ABN 18 053 273 546) of 54 – 58 Park Street, Sydney, NSW 2000. Phone: 9282 8000.
24. Authorised under permit number: NSW Permit No. LTPM/15/01204.

THE PICTURE SPOT THE DIFFERENCE CONDITIONS OF ENTRY

1. Information on how to enter and prizes form part of these Conditions of Entry. Participation is this promotion is deemed acceptance of these terms and conditions.
2. Entry is open to residents of Australia and New Zealand. Entrants under 18 years must have prior parental or legal guardian consent before entering. Employees of the Promoter and their immediate families and agencies associated with this promotion are ineligible to enter.
3. Promotion commences November 28, 2016 and final entries close last mail on December 26, 2016 ("Promotional Period"). The winner will be drawn at Bauer Media, 54 Park Street, Sydney, NSW 2000, on December 29, 2016 at 11.00am (AEST). All times expressed in these Terms and Conditions are in AEST or AEDST as applicable. The winner will be in writing within two (2) business days of the draw and his/her name will be published in THE PICTURE magazine on January 23, 2017.
4. To Enter, Entrants must complete the Spot The Difference puzzle page correctly and send the completed coupon to SPOT THE DIFFERENCE #1419, THE PICTURE, PO Box 429, Eastern Suburbs MC, NSW 2004.
5. Multiple entries permitted subject to each entry must be posted in a separate stamped envelope. The Promoter is neither responsible nor liable for late or misdirected entries, including but not limited to the cost of sending the entry via express post, registered post or courier. These costs are the responsibility of the winner.
6. The judges' decision is final and no correspondence will be entered into.
5. The first (1) valid and correct entry drawn from all valid entries received will win $500 – Prize will be awarded in the form of a cheque made in favour of the winner. The prize is not transferable or exchangeable. Prize does not include any ancillary costs associated with redeeming this prize. These are the responsibility of the winner.
6. In the event that for any reason whatsoever the Winner does not take the prize at the time stipulated by the Promoter, then the prize will be forfeited by the Winner and cash will not be awarded in lieu of the prize.
7. In the event that a prize, or part of a prize, is unavailable, the Promoter reserves the right to substitute the prize or part of the prize in its discretion with an alternative prize or part of the prize to the same and equal recommended retail value and/or specification subject to any written directions from the various Lottery Departments.
8. The promoter is neither responsible nor liable for any late lost or misdirected mail (including but not limited to prizes).
9. The Promoter is not responsible nor liable for any prize damaged in transit in the delivery of their prize
10. Printing and other quality control errors will not invalidate an otherwise valid prize claim. In the event of a query as to the validity of an entry, the judges will determine whether or not the entry is to be deemed valid, taking into consideration all mitigating circumstances and knowledge available to them at the time of the judging. No correspondence will be entered into.
11. In the event of unforeseen circumstances, war, terrorism, state of emergency or disaster (including but not limited to natural disaster)the Promoter reserves the right to subject to reference to all relevant state and territory rules and regulations, to cancel, terminate, modify or suspend the promotion.
12. If a medical circumstance in some way restricts your ability to enter the competition through the required mechanic, you are still eligible to enter however you must briefly state your circumstances upon entry.
13. If your entry is selected as a winning entry, validation of your circumstances/ the validity of your entry will be undertaken by the Promoter. Method of validation (without limitation) will be determined by the Promoter in its complete discretion. If the winning entry is deemed to be a winner, the winner will be notified as per the terms and conditions herein. In the event that the Promoter requests the entrant to sign any legal documents relating to the verification of their medical circumstance, the legal documents will take the form determined by the Promoter. It is a condition of accepting the prize the winner sign any such legal documentation.
14.The Promoter may conduct such further draws at the same place as the original draw and 1.00pm as are necessary on February 10, 2017 in order to distribute any prizes which remain unclaimed by that date subject to reference to all relevant state and territory authorities. The winner will be notified in writing within two days of the draw and will be published in Picture magazine on April 17, 2017.
15. Nothing in these Terms and Conditions limits, excludes or modifies or purports to limit, exclude or modify the statutory consumer guarant ees as provided under the Competition and Consumer Act, as well as any other implied warranties under the ASIC Act or similar consumer protection laws in the State and Territories of Australia ("Non-Excludable Guarantees"). Except for any liability that cannot by law be excluded, including the Non-Excludable Guarantees, the Promoter (including its respective officers, employees and agents) is not responsible for and excludes all liability (including negligence), for any personal injury; or any loss or damage (including loss of opportunity); whether direct, indirect, special or consequential, arising in any way out of: (a) any technical difficulties or equipment malfunction (whether or not under the Promoter's control); (b) any theft, unauthorised access or third party interference; (c) any entry or prize claim that is late, lost, altered, damaged or misdirected (whether or not after their receipt by the Promoter) due to any reason beyond the reasonable control of the Promoter; (d) any variation in prize value to that stated in these Terms and Conditions; (e) any tax liability incurred by a winner or entrant; or (f) use of the prize.
16. Except for any liability that cannot by law be excluded, including the Non-Excludable Guarantees, the Promoter (including its respective officers, employees and agents) is not responsible for and excludes all liability (including negligence), for any personal injury; or any loss or damage (including loss of opportunity); whether direct, indirect, special or consequential, arising in any way out of: (a) any technical difficulties or equipment malfunction (whether or not under the Promoter's control); (b) any theft, unauthorised access or third party interference; (c) any entry or prize claim that is late, lost, altered, damaged or misdirected (whether or not after their receipt by the Promoter) due to any reason beyond the reasonable control of the Promoter; (d) any variation in prize value to that stated in these Terms and Conditions; (e) any tax liability incurred by a winner or entrant; or (f) use of the prize.
17. If this promotion is interfered with in any way or is not capable of being conducted as reasonably anticipated due to any reason beyond the reasonable control of the Promoter, the Promoter reserves the right, in its sole discretion, to the fullest extent permitted by law: (a) to disqualify any entrant; or (b) subject to any written directions from a regulatory authority, to modify, suspend, terminate or cancel the promotion, as appropriate.
18. The Promoter collects personal information in order to conduct the promotion and may, for this purpose, disclose such information to third parties, including but not limited to agents, contractors, service providers, prize suppliers and, as required, to Australian regulatory authorities. Entry is conditional on providing this information. The Promoter may, for an indefinite period, unless otherwise advised, use the information for promotional, marketing, publicity, research and profiling purposes, including sending electronic messages or telephoning the entrant. Entrants should direct any request to opt out, access, update or correct information to the Promoter. All entries become the property of the Promoter.
19. All entries become the property of the Promoter. The collection, use and disclosure of personal information provided in connection with this promotion is governed by the Privacy Notice (see Contents Page for location in this issue).
20. By entering this promotion, the entrant consents to receipt of any email regarding the promotion, and other emails which inform the entrant of the Promoter's other publications, products, services and events and to promote third party goods and services it may be interested in. 21. The Promoter is Bauer Media Limited (ABN 18 053 273 546) of 54 – 58 Park Street, Sydney, NSW 2000. Phone: 9282 8000.
22. Authorised under permit numbers: NSW Permit No. LTPM/15/01204.

CHEEKYCROSS SOLUTION - THE TITS BELONG TO: KRISTY

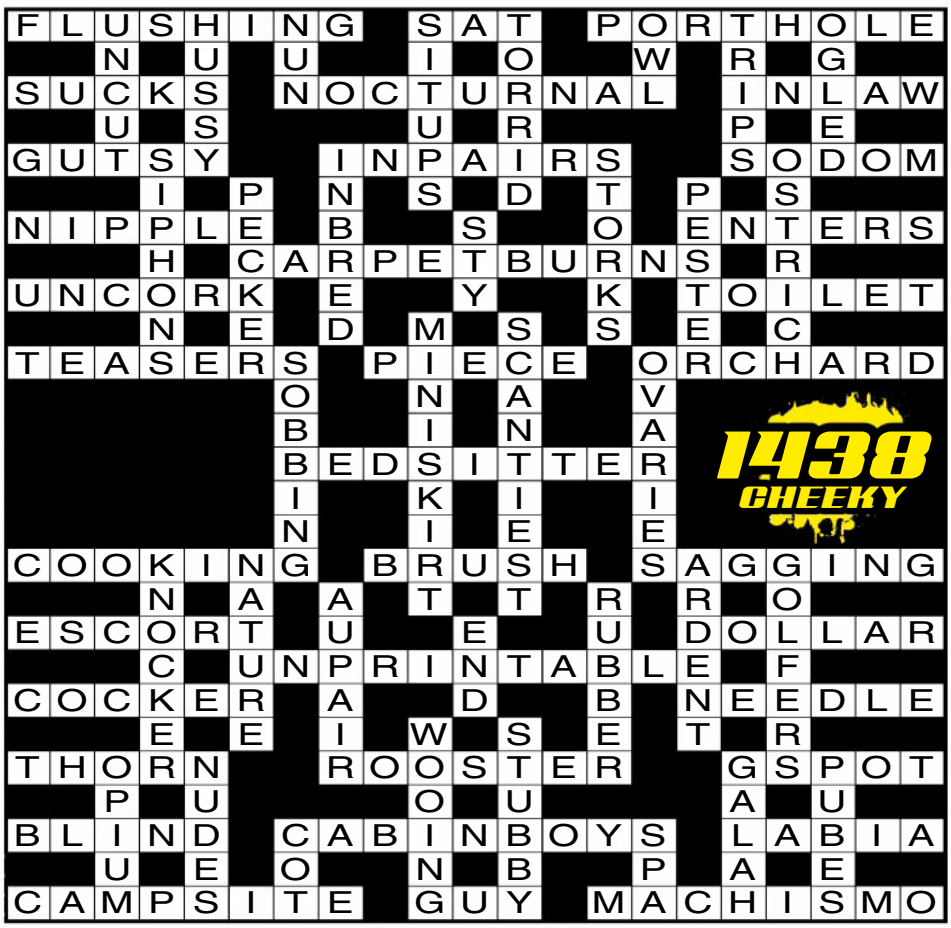

LATEST WINNERS

SPOT THE DIFFERENCE
1438 - R.B, HERDSMAN COVE, TAS

CHEEKYCROSS
1438 - A.W, NORTH EPPING, NSW

X Marks
the spot for
the hardest
& hottest
porn!
HARDX
HARDX.COM
AWARDED BEST NEW STUDIO BY ADULT
INSUSTRY MEDIA LEADERS AVN AND XBIZ

the Picture

ILLUSTRATED GUIDE TO

AUSSIE SLANG

Porridge gun
Smoo
Nadbag
Grogan
Half-cut

Cuntox
Garn
Chesticles
Lamb cannon
Ratshit

#75

PISS MITS

What you get when you drain snakey and leave the bathroom without washing your hands.

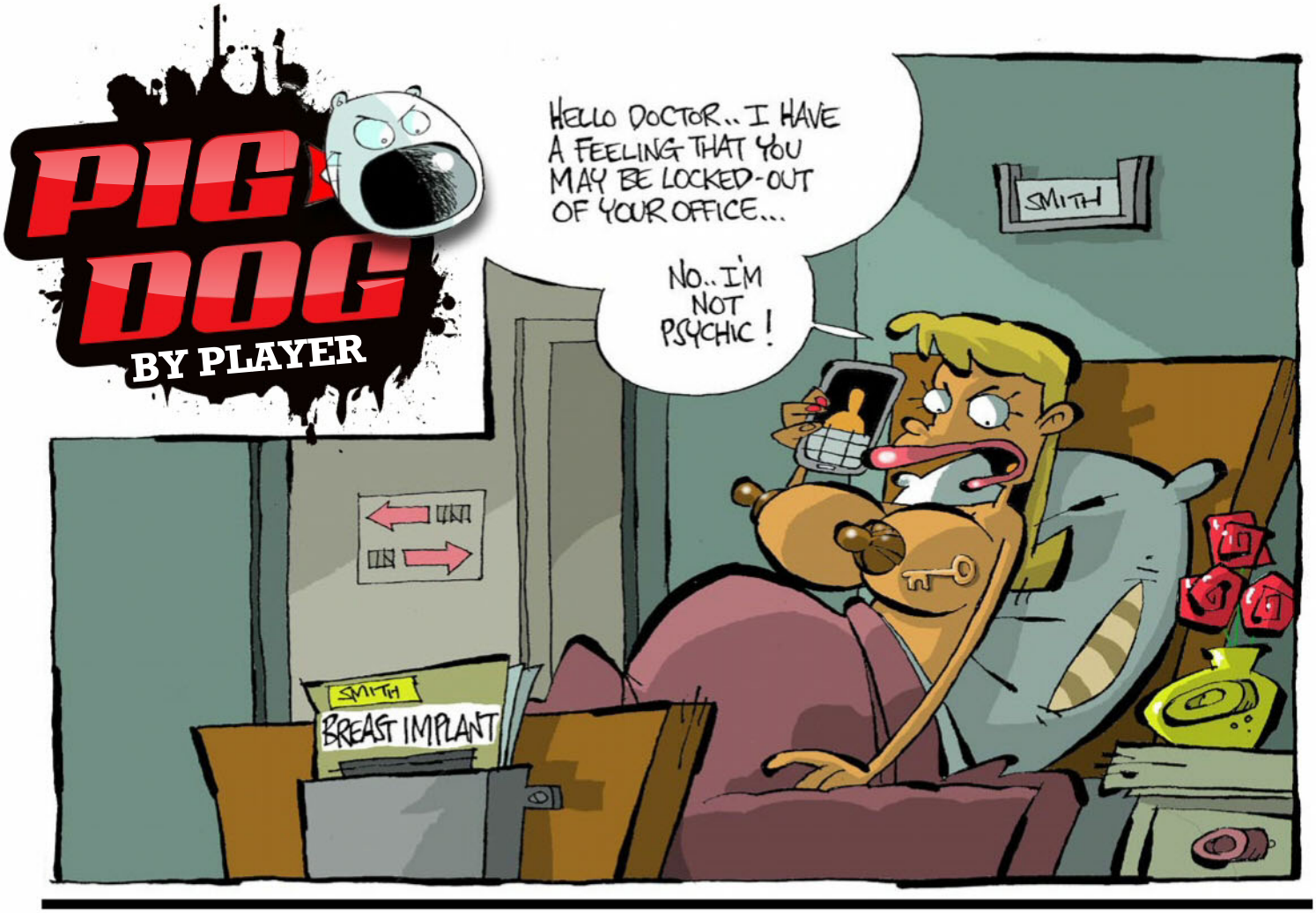

$2.45/min (inc GST) pay/mob extra (13)

$2.45/min (inc GST) pay/mob extra (23)

$2.45/min (inc GST) pay/mob extra (18)

$2.95/min (inc GST) pay/mob extra (24)

$2.45/min (inc GST) pay/mob extra (1A)

$2.45/min (inc GST) pay/mob extra (3A)

$2.45/min (inc GST) pay/mob extra (19)

$3.45/min (inc GST) pay/mob extra (11)

$2.45/min (inc GST) pay/mob extra (7A)

$2.45/min (inc GST) pay/mob extra (10)

$2.45/min (inc GST) pay/mob extra (8A)

$5.50/min (inc GST) pay/mob extra.Vid.Mob.Req(29)

$2.45/min (inc GST) pay/mob extra (20)

$2.45/min (inc GST) pay/mob extra (17)

$2.45/min (inc GST) pay/mob extra (2A)

$2.95/min (inc GST) pay/mob extra (26)

$5.50/min (inc GST) pay/mob extra.Mob.Vid.Req(30)

$2.45/min (inc GST) pay/mob extra (5A)

$2.45/min (inc GST) pay/mob extra (14)

$2.95/min (inc GST) pay/mob extra (27)

$2.45/min (inc GST) pay/mob extra (4A)

$3.45/min (inc GST) pay/mob extra.Vid.Mob.Req(28)

$2.45/min (inc GST) pay/mob extra (6A)

$2.95/min (inc GST) pay/mob extra (25)

Provided by PCIM

My Funniest Fuck

GET PARKED

ME AND my girl had just been to a big outdoor concert at one of the wineries in the Hunter Valley but we dodged the last half of the last band, so we could get to our car and make a quick getaway.

But when we got to the car we found we were pretty much parked in, so we had to sit and wait. At first we were pissed off, but it had been such a good night up til then, we soon got over it and started to get a bit sexy in the car.

There was no-one else around yet, just hundreds of empty cars, so when I knelt down between Jess's legs and started growling her out, she wasn't self-conscious at all and just reclined her seat back to enjoy it. That seemed like too good an opportunity to waste, so I manoeuvred myself over on top of her, whipped out the old fella and started humping her slowly without actually going into her pussy.

She could only take that for so long before she spread her legs even wider, put her hands on my arse cheeks and pushed me inside.

Then we started a really deep, slow root that soon had the windows all misted up, so much so we sort of forgot where we were and the circumstances we were in.

We were oblivious to everything as we ground away. We couldn't really change position much because of the car seat, so we just shifted a bit from side to side so Jess didn't get a numb bum, and kept going until we both came and fell asleep.

When we woke up I poked my head out the car window to find the car park deserted except for us and all these messages written in the dew on the car, like "Go hard" and "Give her one for me".

We had a good chuckle about that as we drove home.

M.L., TORONTO, NSW

SAY HELLO TO MY LI'L FRIEND

MY BLOKE Jeff always made me laugh in bed, and that's no diss of his rooting abilities. He could crack me up by saying the funniest thing at the right time, so we always spent a lot of time in the sack laughing.

But this one memorable night he had me practically pissing myself. We'd been to see that Puppetry of the Penis show, where blokes make funny sculptures with their dicks and balls, and he thought he'd have a go.

There I was lying back in bed naked with a wine while he tried to make his package look like a hamburger or a giraffe, but he wasn't quite nailing it. I suppose you have to practise a bit.

So then Jeff tried another approach. He got a marker pen and drew a little face on his knob and started doing a ventriloquist act, and it was hilarious. It got so convincing I found myself face to face with his knob having a full-on conversation.

I even started half-thinking it was a real person, so naturally I had to give him a big, deep pash, and just as I did that Jeff started making his voice go all muffled and crying out, "Help! Help!"

Dead set, I nearly fucken choked I was laughing that much.

Then, because I'd smeared his little dick face, Jeff drew it on again, this time with a little moustache, and put on a funny French accent.

Well, I'd always wanted to root a Frenchman, so I wanked him off until he stood up straight and steered him into my now very wet pussy.

As Jeff's cock slid deeper and deeper into me, he kept making this commentary in the French accent about how amazing it was to be exploring inside my cunt, and my giggling just made my muscles contract even more, so pretty soon we'd dropped the comedy act and were seriously into a wild fuck.

MICHAELA, CRONULLA, NSW

Girls, send us a nude or topless photo of yourself to run along with your fuck story and we'll pay you $250!

SCORE $250

Score $50 if we publish your hot tonking tale! Make sure it's no longer than 300 words, and include your current address and phone number. Letters may be edited for clarity.

Each photo must be signed on the back by the F*** Pix girl in the photo. Please include your phone number and a copy of your photo ID.

☐ I hereby give THE PICTURE magazine the right to publish one of the enclosed photos of me. I am over 18 years of age. Any persons sending F*** Pix photos without the written permission of the subject will be liable to criminal prosecution.

☐ I give permission for my photo to be used on the Internet.

☐ Tick if you do not wish us to provide information about you to any organisation not associated with this competition.

NAME

ADDRESS

DATE OF BIRTH

PHONE POSTCODE

SIGNATURE

BACK IN THE DAY

I HAD promised to keep an eye on my folks' place while they were on hols, so one morning I dropped around there with my girl Lou to water the plants and collect the mail.

Lou had never been there before, so I was having a great time showing her around the house where I grew up, and pretty soon we were getting sexy on the single bed in my old bedroom.

I didn't know it, but mum had kept pretty much all of my old stuff, so as we were chucking off out clothes and getting ready to tear off a fuck, I happened to look under the bed and found boxes of my old toys, including all these little plastic farm animals and people.

I started playing around with them and soon I was arranging them on Lou's bare belly and making a little farm scene.

Then I started moving them around, and making them go down into the dark jungle of Lou's pubes.

She was into the game, and was giggling like crazy as I tickled her succulent pussy with the toy horses and cows while I made neighing and mooing sounds.

I was starting to feel a bit of moisture down there in the jungle, and Lou's giggling was starting to turn into moaning, so I pushed a couple of the plastic figures deeper until she really began to get turned on.

Funny thing though, it didn't seem at all perverted playing these sexy games with my childhood toys, in fact it seemed all pretty innocent and fun.

Naturally we had to have a root on my old bed, which damn near busted it, but she really enjoyed being introduced to my old world, and we had a real laugh getting rude with my toys.

Next time we go to check the house I'm gunna get out the Twister set and we'll give that a whirl. That should be good for a laugh, too.

JON, ERINA, NSW

Internutters

picturemagazine
ThePictureMungo
www.picturemag.com

VITAMIN 'B'

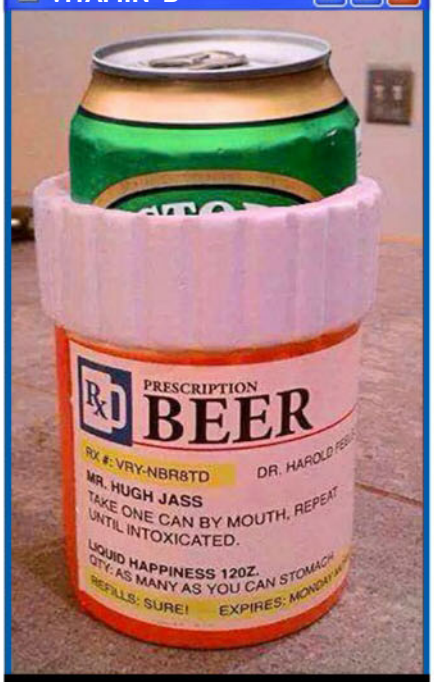

Another modern medical miracle.

HE'S HARDCORE

A real man wouldn't get his Saturday morning sausso anywhere else.

FLEECEY DOES IT!

He love the smell of sheep farts.

THAT AWKWARD AGE

Too old to suckle it, too young to grope it.

THE DEAR DEPARTED

She was a popular girl, and very well-liked in the parish.

SEND US YOUR JPEGS! Seen something HIGH-LARIOUS on the world wide web lately? Tag it INTERNUTTERS, forward it to ***picture@bauer-media.com.au***, and if we piss ourselves laughing we just might run it in the magazine. Get on it!

QUESTION OF THE WEEK:
WHAT IS THE BEST CURE FOR A HANGOVER?

Home Girls

the Picture

GO HARD! GO HOMIES!

This week...

BEAUT BUM ASK THE HOMIES FLASHBACK TOP TITS

"The bikinis may come off later on"

SUMMER
NOOSA, QLD

"I like the attention I get when posing nude," says pint-sized 29-year-old Summer. "It makes me feel good. It makes me feel confident." ***You must've been nervous the first time you posed nude, though.*** "No, I was with a girlfriend and we posed together." ***So your friends know your great body is admired all over this wide, monkey-spanking land?*** "Yeah, they know." ***Do many follow in your pants-free footsteps?*** "Some pose nude, some don't." ***Start working on the 'don'ts' and see if you can change their mind. Are you usually OK with nudity?*** "Sure." ***Hang out at nude beaches?*** "No, they aren't my thing." ***From our experience, that decision may change when you are 70.***

WHAT IS THE BEST CURE FOR A HANGOVER? "Sunshine, drinks, friends and bikinis. Of course the bikinis may come off later on."

QUINN
ST ALBANS, VIC

"Last year during a local festival, I met a French woman who was selling food at a stall," says 21-year-old Quinn. "I saw her a few nights in a row, and on the last night she was in Australia, we had sex behind a stage and got caught. We didn't know there was a performance on the last night. It's still my favourite memory from the festival." ***It's our fave memory from that festival, too. Who busted ya?*** "We got caught by some actors who were dressed as American politicians and Donald Trump started clapping. But one of the stage crew yelled at us and we ran away laughing." ***How naked were you at this stage?*** "I was wearing a skirt with no underwear, so I didn't have to take anything off but she was naked from the pants down." **WHAT IS THE BEST CURE FOR A HANGOVER?** "Keep drinking! You can't get a hangover if you're still drunk."

SUBSCRIBE

AND GET

the Picture

DELIVERED TO YOUR DOOR!

magshop.com.au/the-picture
or call 136 116
(quote M1601PIC)

Short terms: Offer valid for Australian residents only. Please allow two to three weeks for delivery of your first issue.
For full terms and conditions see https://www.magshop.com.au/the-picture and https://www.magshop.com.au/people-magazine.
For Bauer Media's privacy notice, please visit http://www.bauer-media.com.au/privacy/. The Promoter is Bauer Media Pty Ltd (ABN 18 053 273 546).

"His cock was thick and it felt so good"

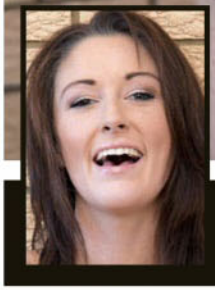

KAYLA
WILSTON, QLD

This 26-year-old stunner would like to tell you about a particularly fine root she's had. "I was stripped down to nothing but a g-string and I laid back while he stood up and undressed in front of me. I wanted his cock so bad I would have begged for it. He had a perfect sexy cock – and knew how to use it. He pulled my g-string to the side and started fucking me hard and deep... his cock was thick and it felt so good." ***And did you keep at it?*** "Round 2 was on the couch."

WHAT IS THE BEST CURE FOR A HANGOVER?

"A bacon sandwich, coconut water and a few tablets to help ease the nausea and headache. Coconut water helps with hydration, and well the bacon sandwich just works for me. Alternatively if you can't be fucked dragging yourself to the shops to buy a hangover cure, your only choice is to keep drinking."

Home Girls

NINA
BYRON BAY, NSW

$30 ASK THE HOMIES

Come back to Oz again! I'm sure there are many sights you missed out on. Next visit you can plant your arse on my face.
ROB, KELLYVILLE NSW

NINA SAYS: *Maybe I can come back and see some Oz sights I missed. I might be better sitting on a bus seat to see them, but I will keep your offer in mind.*

KIM
PORT ADELAIDE, SA

$30 ASK THE HOMIES

What's the best way we can see your sexy bod in the magaz again? Maybe with a hot friend. Maybe with two hot friends? Maybe 10?
DINO, NUDGEE QLD

KIM SAYS: *Thanks for calling me sexy. It was great posing. Will I pose again? Not sure. Maybe I need more nice letters. Maybe I'll bring along a friend or 10.*

ASK ANY HOME GIRL ANYTHING YOU LIKE. *Chuck us an email at askthehomegirls@bauer-media.com.au or write to* Ask The Home Girls *c/o THE PICTURE, GPO Box 5201, Sydney, NSW 2000.*

"I want to try group sex; it's something I've dreamt about"

EMMA
BELLEVUE HILL, NSW

"I want to get invited to a swingers' party," says 23-year-old Emma. ***Why wait to get invited, no one's gunna knock you back…*** "Well, I want a guy to go with as I'm a little bit nervous going by myself." ***And what exactly do you hope to experience at a swingers' party?*** "I want to try group sex. It's something I've dreamt about for a long time. Being in the middle of a group of guys with all their attention focused on me." ***You must get a bit of attention from blokes just out and about on the street?*** "A little bit. I'm a bit quieter when I'm around people I don't know, but once I feel settled that's when my naughty side comes out!"

WHAT IS THE BEST CURE FOR A HANGOVER? "A diet coke, greasy foods and Netflix in bed."

$400 HOMIES WHO LOVE HOMIES

TIBBI & AVALON

BRISBANE, QLD

Fancy a go with 31-year-old Avalon's 10FF fun bags? You're not alone. **Tibbi:** "Playing with Avalon's tits is always fun," says 24-year-old Tibbi. "They are surprisingly heavy. It is tough work carrying those babies around. I like to touch them, squeeze them and jiggle them." ***What do you like done to yours?*** **Tibbi:** "I like having mine massaged with a strong, but gentle grip." **Avalon:** "My tits give awesome massages. I also like to hide a vibrator in my bra and give people surprise hugs." ***What about titty fucking?*** **Avalon:** "My boobs can envelop any cock, so they are extra good at it." ***And where should he finish?*** **Avalon:** "Well, my tits are a pretty easy target: they are hard to miss." ***That they are, Avalon.***

WHAT IS THE BEST CURE FOR A HANGOVER?

Tibbi: "I don't get them, luckily."
Avalon: "I have never been drunk before."

BROOKE

NEWCASTLE, NSW

Several staff members had to be put into the RECOVERY POSITION when this 22-year-old's shots arrived. "My boobs are big 12DDs and they've been that way ever since I worked at Red Rooster. It must have been the chicken," laughed Brooke, a dancer and yooni student. ***Did you ever have a root at work?*** "No, but I once fucked a guy while we were driving down the freeway. I climbed on top of him and we almost crashed when he finally blew!" ***That'd be an expensive root. Do you like to fuck a lot?*** "Yes, and if I can't get it, I'll masturbate. I seem to be doing it every day." ***Join the club.***

CARMEN

SYDNEY, NSW

Last time this 19-year-old appeared in the mag, she was whingeing about her bastard of a boyfriend. ***Have you sorted that out, gorgeous?*** "Yes, I've got a new one and he's VERY talented. His wang is HUGE – probably about 28cm long!" ***Sounds like he could tickle your belly button from the INSIDE.*** "Yep! The sex is great, but sometimes I've gotta have a break for a day. It's just massive and I'm only a little girl." ***Have you tried any crazy new positions?*** "He's very strong and he picked me up and ate me out while he was standing. It was different and sure got my blood pumping. We've also had sex in an abandoned church." ***Holy fuck!***

LAURA
MARGATE, QLD

"Life is too short for boring sex," says 28-year-old Laura. ***So you like it in risky places?*** "Always a yes." ***Where?*** "Nightclub toilets: when you are just too horny to go home. On a beach while on holiday: you can't help but get turned on when you have someone sexy rubbing tanning oil onto your body. Back seat of a car while out on a drive: the leather seats get so hot and sweaty."

WHAT IS THE BEST CURE FOR A HANGOVER? "Sex is the only sure way to cure a hangover. Having someone make you come over and over. I'm not talking a quickie. I mean full-on hot and steamy sex. Someone fulfil all your sexual desires and make you orgasm so intense that you want more. Nothing else works the same; a full morning making each other horny and fucking again and again."

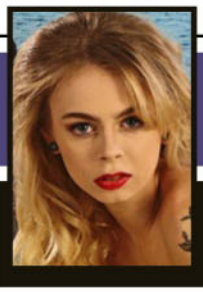

SAMANTHA
BLAKEVIEW, SA

Nineteen-year-old Samantha's last public sex encounter "was about a year ago". ***Tell us more.*** "It was in an alleyway with a stranger I'd met that night." ***Did anyone have their night made and see you?*** "No, thankfully." ***Part of the appeal of public sex is giving a stranger a peek?*** "I suppose so." ***Is this the first time you'll be published nude in a mag?*** "Yes it is." ***You've taken a few nude selfies, though.*** "Of course." ***Any super-explicit ones?*** "The most explicit my selfies have gotten is just my boobs." ***Are you likely to go harder now you're a semi-pro model?*** "I'm still a little unsure on that." ***What do you most like about your bod?*** "I'm pretty confident with it, so I'd say everything."

WHAT IS THE BEST CURE FOR A HANGOVER? "Orange juice, hands down."

$200 TOP TITS

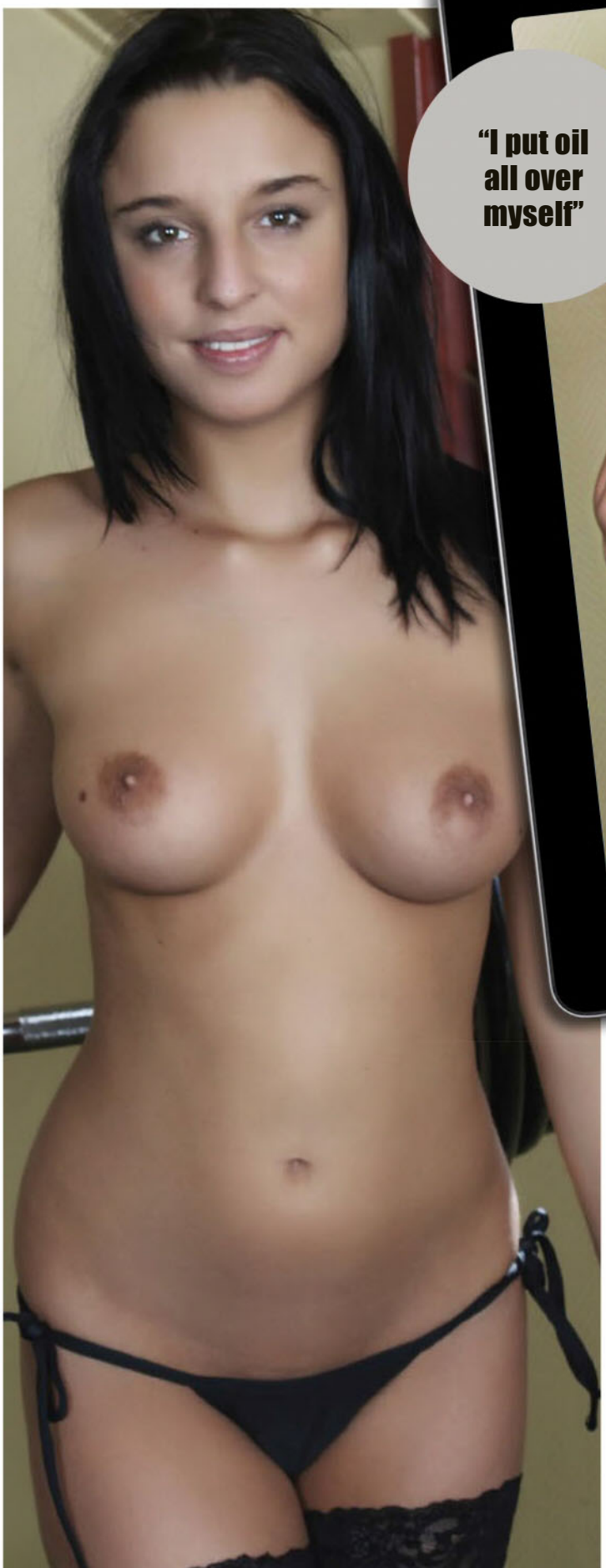

"I put oil all over myself"

KYM
MALVERN, VIC

Feeling a bit stiff? It's no wonder looking at these pics of beaut Vic babe, Kym. But luckily this 26-year-old is a certified masseuse and will happily take care of any stiff muscles you may have. "I love my job," crows Kym. "Not only is it really sexy, but I get paid great and get to help people!" ***Do you ever help a bloke feel EXTRA RELIEVED for a little tip?*** "No, I get plenty of offers though." ***Never tempted?*** "I've only recently got my qualifications and good job at a salon, so I wouldn't want to ruin that. I think my manager would frown upon it." ***That's a shame.*** ***How about outside work?*** "Now that's a different story! I love putting my skills to use. I do what's called a Nuru massage where I put oil all over myself and use my whole body to massage instead of just my hands." ***This sounds far better than a regular massage!*** "It definitely is. What could be better than having my oily c-cup tits rubbing up and down your chest?" ***Not much, Kym, not much at all.***

WHAT'S THE BEST CURE FOR A HANGOVER? "Sweat it out! Whether that's having sex or going for a jog or sitting in the sun – just make sure you sweat!"

the Picture

Home Girls

FLASH FOR CA$H!

Wanna be a Home Girl? Send us your pics and if they're suitable for publication in one of the categories below AND WE PRINT THEM, we'll fling you the appropriate cash. So get snapping, fill in the coupon, and see you nude soon!

$100	Topless Homie
$100	Bag Girl
$150	Home Girl
$200	Beaut Bum / Top Tits
$400	Bedroom Babe / Homie on Holiday / Homie with Hobbies
$400	Home Girl of the Week

Send your snaps to **HOME GIRLS, THE PICTURE, GPO Box 4088, Sydney, NSW 2000**. Each photo must be signed on the back by the Home Girl.

☐ **Yes, I want to be a Home Girl (please tick)**

I hereby give THE PICTURE magazine the right to publish one or more of the enclosed photos of me. I give permission for my photo to be used on the Internet, and on MMS, SMS or DVD.

☐ **Yes, I want my photographs to be published in the next Home Girls Annual for which I will be paid $20 at time of publication.**

☐ **By signing this agreement I signify I have read, understand and agree to be bound by the important Terms and Conditions below.**

Important Terms and Conditions 1. I acknowledge and agree that the publisher of THE PICTURE magazine, Bauer Media Ltd, its licensees or assigns may publish or authorise the publication of the pictures of me in any layout or format, in whole or in part, without restriction as to changes or alterations made from time to time and accompanied by any text and/or graphics it chooses without further reference to me. 2. I hereby assign to Bauer Media Ltd the worldwide copyright to the photographs and acknowledge that Bauer Media Ltd may exercise all of the rights of the copyright owner in respect of the photographs, including using or licensing the publication of the photographs in other publications and using or licensing the publication of the photographs in any format including (but not limited to) DVD, MMS, CD-ROM or the Internet. 3. I release Bauer Media Ltd its employees, agents, related companies and assigns from all actions, suits, causes of actions, claims and demands whatsoever which I may have at any time in connection with the photographs or arising from or relating to their publication in print or electronic media, including any liability by virtue of any blurring, distortion, alteration, context or otherwise, including (but not limited to) any action for defamation. 4. I acknowledge that persons sending Home Girls photos without the written permission of the subject will be liable to criminal prosecution.

NAME

ADDRESS

POSTCODE

DATE OF BIRTH

PHONE (INCLUDE AREA CODE)

WORK

HOME

MOBILE

SIGNATURE

☐ **Please tick if you do not wish us to provide information about you to any organisation not associated with this competition. See page 60 for Privacy Notice.**

the Picture

GO FACT YOURSELF!

FAKE DEATH REPORTS

01. Jeff Goldblum

On June 25, 2009 Sydney's *Today* show reported live that Jeffo had fallen off a cliff in New Zealand and died. He wasn't dead. He hadn't fallen off anything. He wasn't even in New Zealand. Other than that, they were spot on.

02. Dwayne "The Rock" Johnson

Two years after Goldblum, The Rock apparently took a header off that mythical Kiwi cliff, too. But dying just made him angry. "I would love to meet the person who is starting rumours of my death," he tweeted, "to show them how a dead foot feels up their ass."

03. Miley Cyrus

On September 5, 2008, a false announcement from celeb internet site TMZ claimed Miley had bought the farm in a car accident. But she bounced back from death, and did a gig the following week.

Getty

04. Russell Crowe

Rusty supposedly died in 2010 after falling off a mountain in Austria. So he went with it, tweeting: "Unable to answer tweets fell off a mountain in Austria, all over red rover. Don't know how I got there, but the media are never wrong. G'bye."

05. Sasha Grey

It sounded a bit off in 2015 when it was reported that the former porno star had been captured and killed by militia during the war in Ukraine. But she popped up a day or so later to say she was fine, and just had a bit of a cold.

06. Britney Spears/Justin Timberlake

According to Dallas radio station KEGL 97.1, Britt and then boyfriend Justin Timberlake died in a flaming wreck with a pretzel van in LA in 2001. Fans of the pair went berserk ringing LA police and fire brigades to confirm it, as did many lovers of pretzels.

07. Paul McCartney

Macca died in a car-crash in 1966, and was replaced in the Beatles by a look-alike, left-handed bass-player. The rumour started to get legs in 1969, so it's probably true. You can ask him yourself when he tours here later this year.

STRAYA BABES

DIAL & GET SOME SWEET ACTION!

AUSTRALIAN BORN AND BRED!

1902 272 086

$2.69/min (inc GST) pay/mob extra.

Dial 1902 272 086 | Enter Her Pin Number | Connect Live & Enjoy!

Joan PIN: 7073
24 / F / Straight / Single
Southbank, VIC

Venus PIN: 7230
18 / F / Straight / Single
Hobart, TAS

Maya PIN: 7272
21 / F / Bi-Curious / Single
Gordon, ACT

Zara PIN: 7292
28 / F / Straight / Single
St Kilda, VIC

Sheila PIN: 7873
31 / F / Straight / Single
Noosa, QLD

Rita PIN: 7136
21 / F / Bisexual / Single
Carlton, VIC

Camila PIN: 7404
19 / F / Swinger / Single
Turner, ACT

Nat PIN: 7412
20 / F / Straignt / Single
Port Phillip, ACT

Gabby PIN: 7172
23 / F / Straight / Single
Kings Beach, QLD

Lee PIN: 7499
25 / F / Straight / Single
Roverland, SA

Krystal PIN: 7339
34 / F / Straight / Divorced
Auburn, NSW

Kelly PIN: 7286
23 / F / Bi-Curious / Single
Castle Hill, NSW

Amber PIN: 7013
27 / F / Straignt / Single
Sandy Bay, TAS

Charlie PIN: 7316
18 / F / Straight / Single
Richardson, NT

Lana PIN: 7347
20 / F / Straight / Single
Kangaroo Point, QLD

Provided by PCIM

2017 NRL Telstra Premiership

WE ARE THE PREMIERS

MELBOURNE STORM

MEN'S

OFFICIAL PRODUCT

WOMEN'S

Each ring arrives with a FREE colour booklet detailing the vital statistics of the Storm's triumphant 2017 NRL Telstra Premiership Grand Final Win!

Pre-order today, go online:

www.bradford.com.au/premiers

Quoting promotion code: 95000 (Men's)

Quoting promotion code: 95001 (Women's)

October 1st, 2017: The dream came alive for thousands of Storm fans! Now you can celebrate the Storm's Premiership victory with these 2017 NRL Telstra Premiers Rings, only from The Bradford Exchange! Mastercrafted for the true Storm fan, the ring is available in a men's and women's style, accented in 18K gold. The men's ring recreates the team emblem in vibrant enamel with the words "2017 Champions" powering up in full sculptural detail, surrounded by 8 genuine Swarovski crystals. The men's band will be engraved with the date and score of the Storm's stunning victory. The women's ring glitters with 34 Swarovski crystals hued in those famous team colours, while the band is engraved with the proud message "Storm 2017 NRL Premiers".

Act now to reserve these limited releases! The men's ring is yours for just 5 instalments of $59.99 or $299.95, plus $19.99 postage and handling. The women's edition is yours for only 5 instalments of $49.99 or $249.95, plus $19.99 P&H, each backed by our famous 120-day guarantee. Send no money now. Return the coupon or go online today at www.bradford.com.au/premiers

Find your perfect ring size

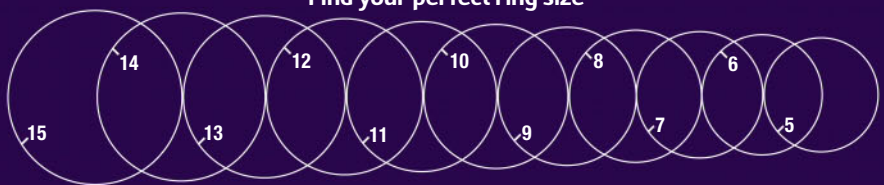

Place one of your own rings on the chart and match a circle with the inside of your ring (a simple band works best for accurate measuring). Write your size in the coupon (below).
Men sizes range between 8–15 and women sizes range between 5–12.

TO VIEW OUR ENTIRE RANGE OF EXCLUSIVE NRL PRODUCTS, GO ONLINE AT WWW.BRADFORD.COM.AU/NRL

THE BRADFORD EXCHANGE

Pre-Order Today

❑ **YES!** Please reserve the **"2017 NRL Premiers Men's Ring"** for me as described in this advertisement. I understand I need pay nothing now.

My ring size is: _____

❑ **YES!** Please reserve the **"2017 NRL Premiers Women's Ring"** for me as described in this advertisement. I understand I need pay nothing now.

My ring size is: _____

Mr/Mrs/Miss/Ms _____ First Name: _____

Surname: _____

Address: _____

_____ Postcode: _____

Email: _____

Phone: _____

Signature: _____

SEND NO MONEY NOW

1. **ONLINE** at **www.bradford.com.au/premiers**
   promo code: 95000 (men's ring)
   promo code: 95001 (women's ring)
2. **MAIL** no stamp required, to:
   The Bradford Exchange, Reply Paid 86369
   Parramatta NSW 2124
3. **PHONE: Toll-Free 1300 725 103**
   8am-5pm E.S.T Mon – Fri

Pre-order now for December delivery. All sales subject to product availability and reservation acceptance. Credit criteria may apply. Our privacy policy is available online at www.bradford.com.au. You must be over 18 years old to apply. From time to time, we may allow carefully screened companies to contact you. If you would prefer not to receive such offers, please tick this box. ❑